

Derin

SOFAS AND ARMCHAIRS	03
CHAIRS	37
TABLES AND SERVICE TABLES	45
CONTAINERS	63
BEDS	83
LAMPS	89
LIST OF PRODUCTS	93

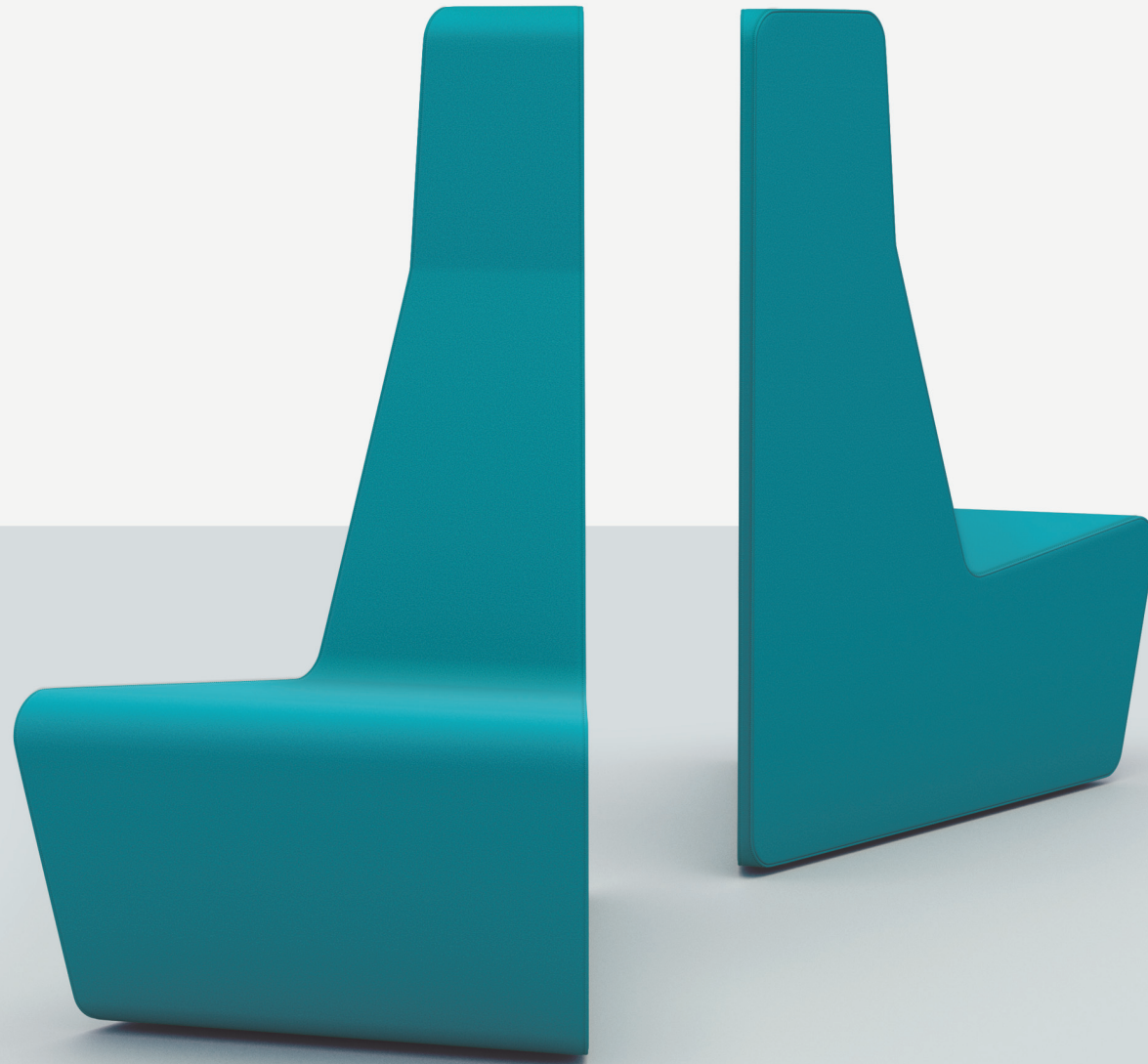

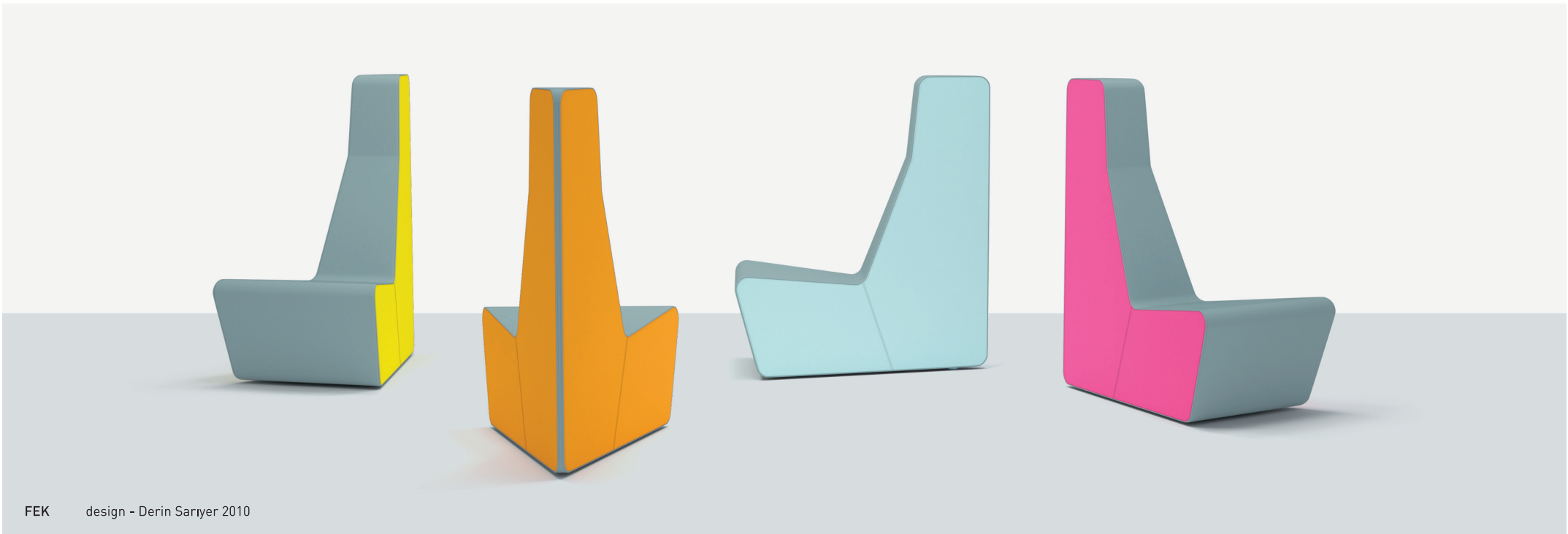

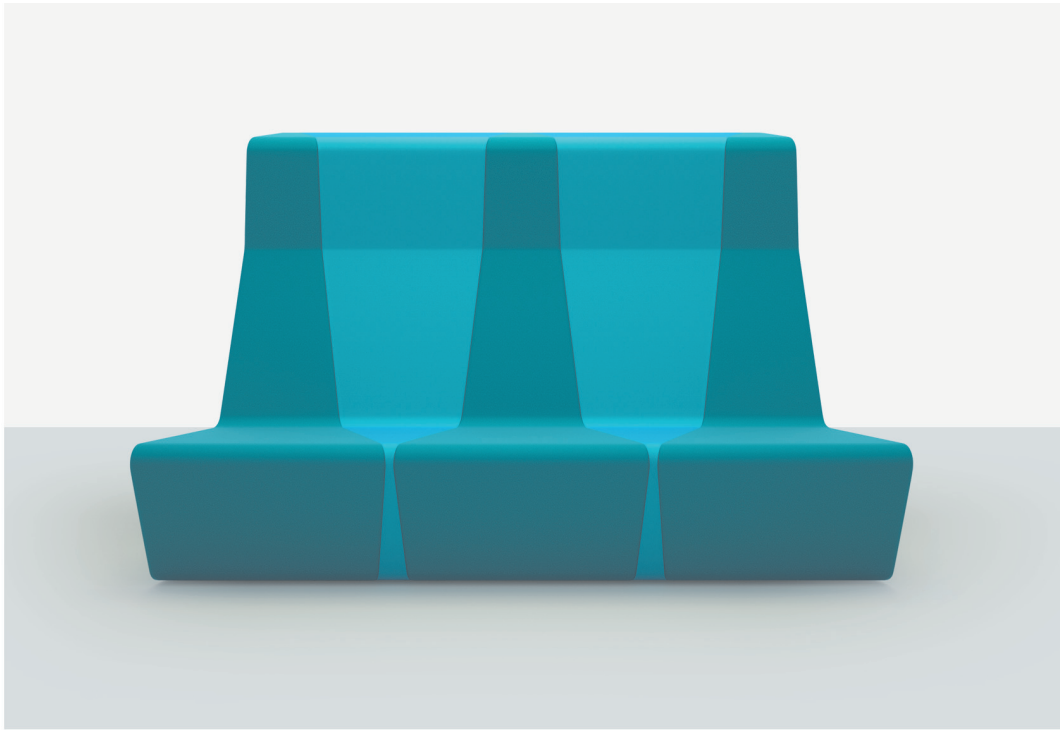
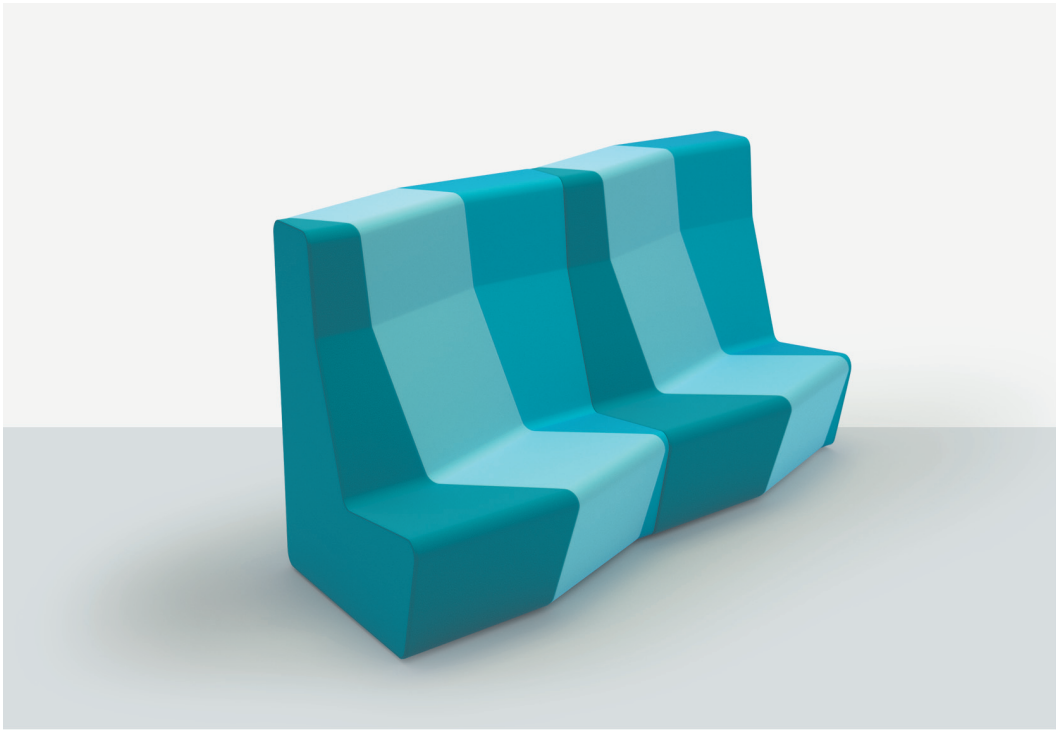



TUN ARMCHAIR design - Derin Sariyer 2009



TUN design - Derin Sariyer 2009



WIDE design - Aziz Sariyer 2004



WIDE ARMCHAIR design - Aziz Sariyer 2004



**QUIET 1** design - Aziz Saryer 2010



**QUIET 2** design - Aziz Saryer 2010



**QUIET** design - Aziz Saryer 2010



**LAP LOUNGE** design - Aziz Saryer 2004

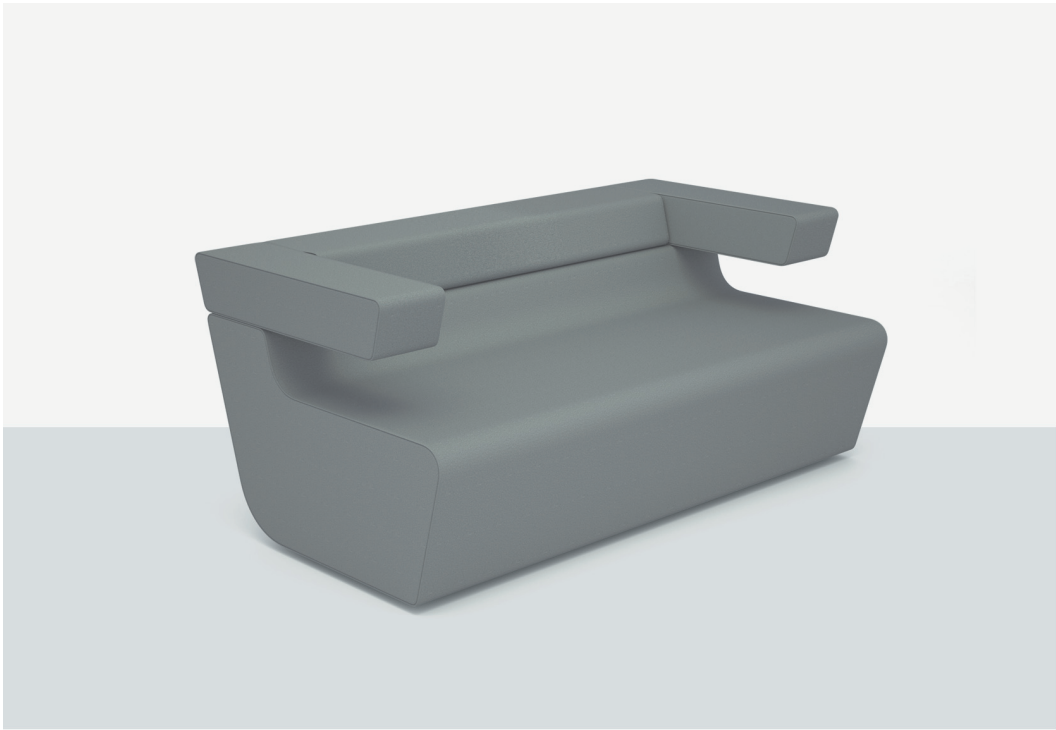





SUIT 1 design - Aziz Saryer 2010



SUIT 2 design - Aziz Saryer 2010



SUIT BENCH design - Aziz Saryer 2010



**TYPE 1** design - Aziz Sariyer 2010



**TYPE 2** design - Aziz Sariyer 2010



**AIR** design - Aziz Sariyer 2001



**SLIDE TWO** design - Aziz Sariyer 2003

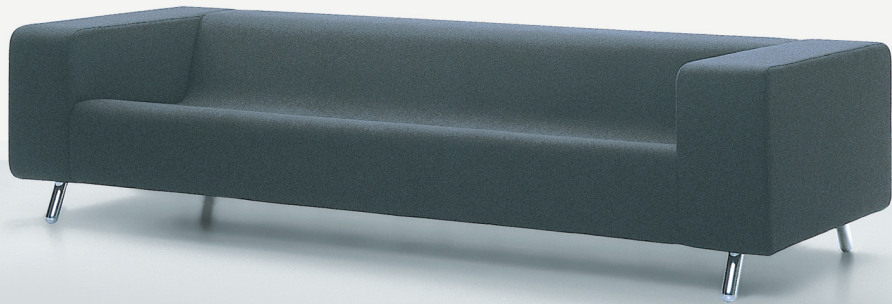

**FLOW** design - Aziz Saryer 1999



**FLOW ARMCHAIR** design - Aziz Saryer 1999

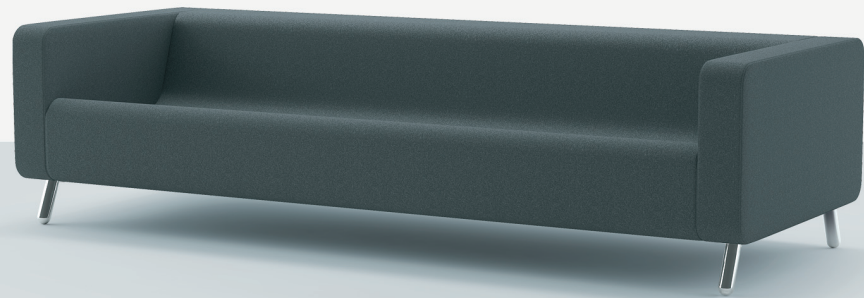

**FLOW TWO** design - Aziz Saryer 2011



**FLOW TWO ARMCHAIR** design - Aziz Saryer 2011



**SET** design - Derin Saryer 2003



**SET ARMCHAIR** design - Derin Saryer 2003



**SEKI** design - Tanju Özelgin 1999

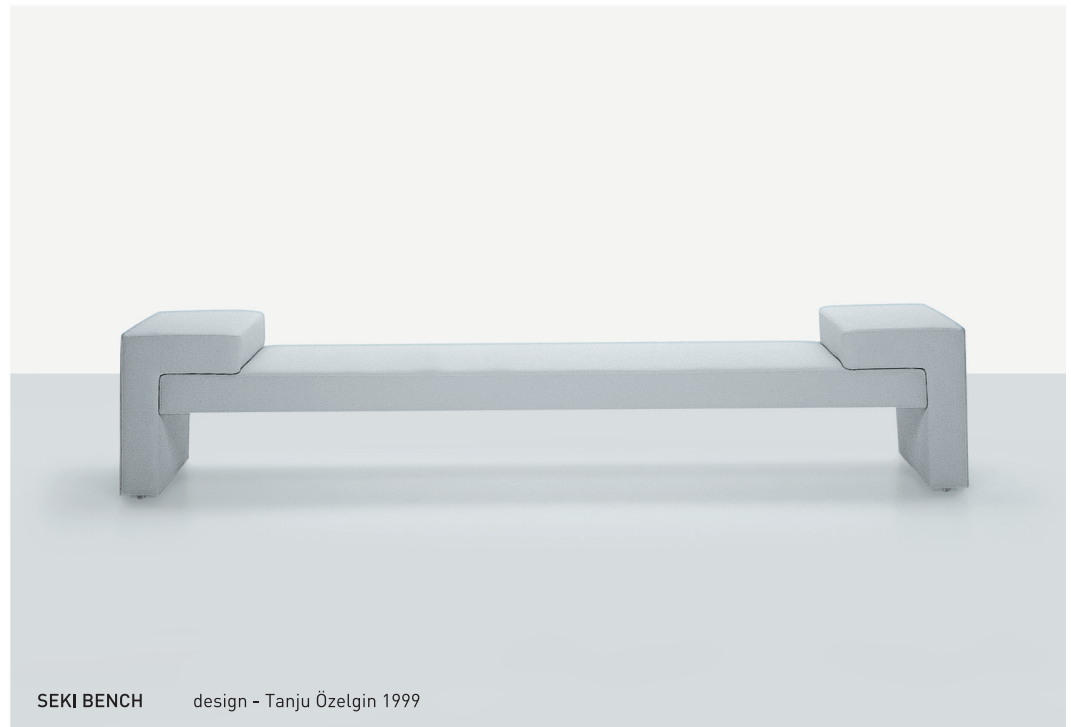

**SEKI BENCH** design - Tanju Özelgin 1999



**BARE** design - Studio Derin 2000

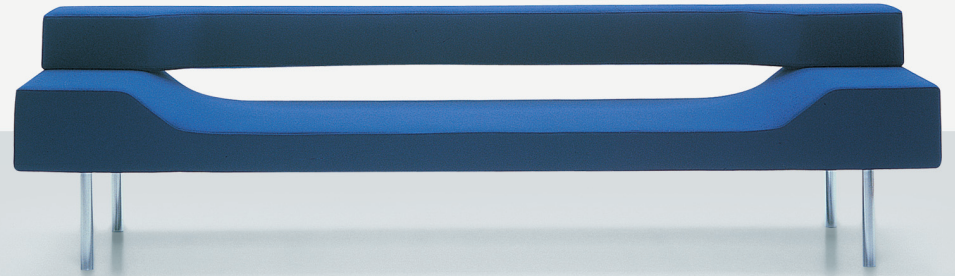

**REPLAY** design - Aziz Saryer 2001



**PIT** design - Aziz Saryer 2003



**PIT SYSTEM** design - Aziz Saryer 2003

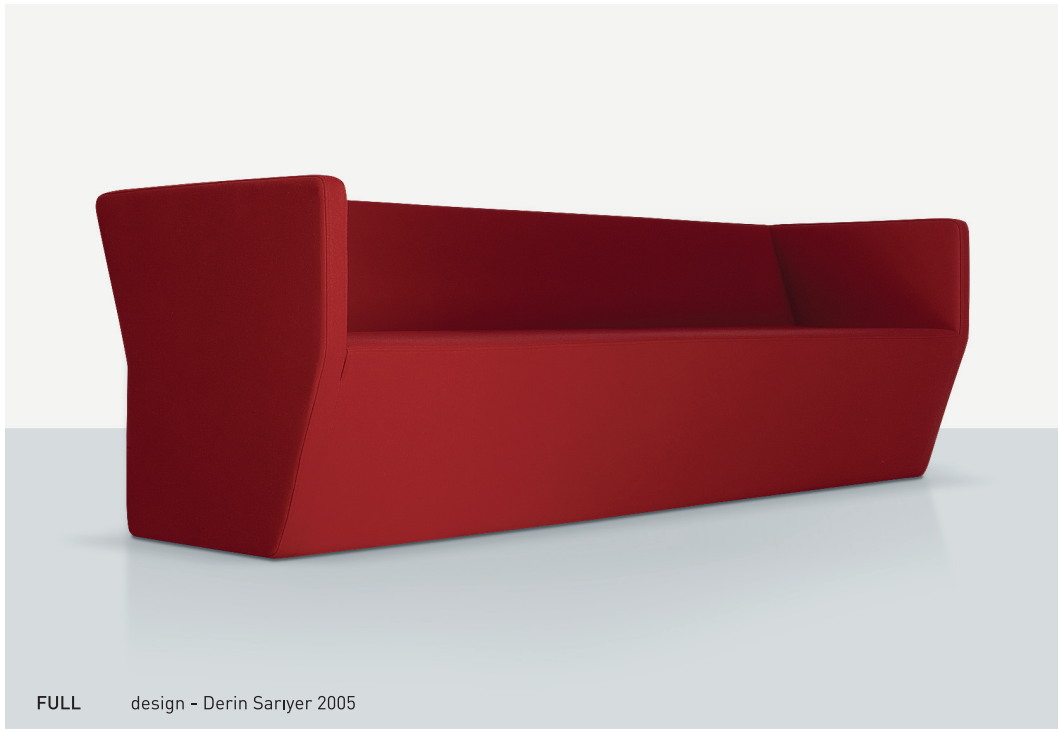

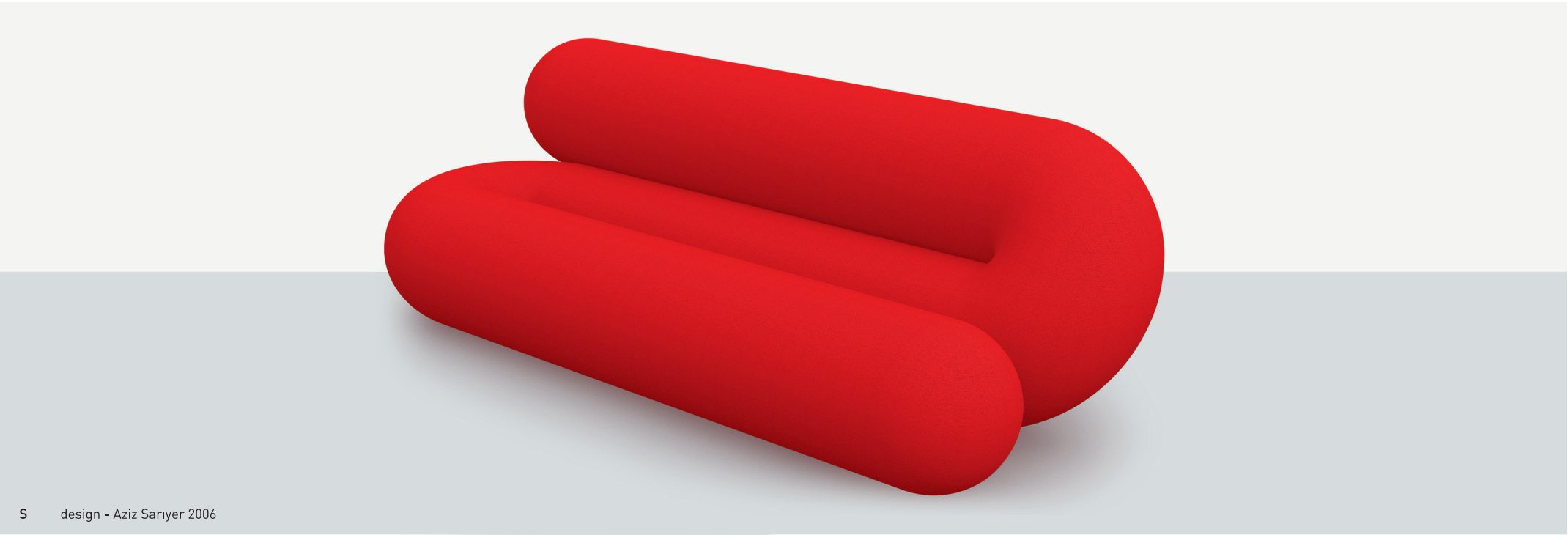

S design - Aziz Saryer 2006

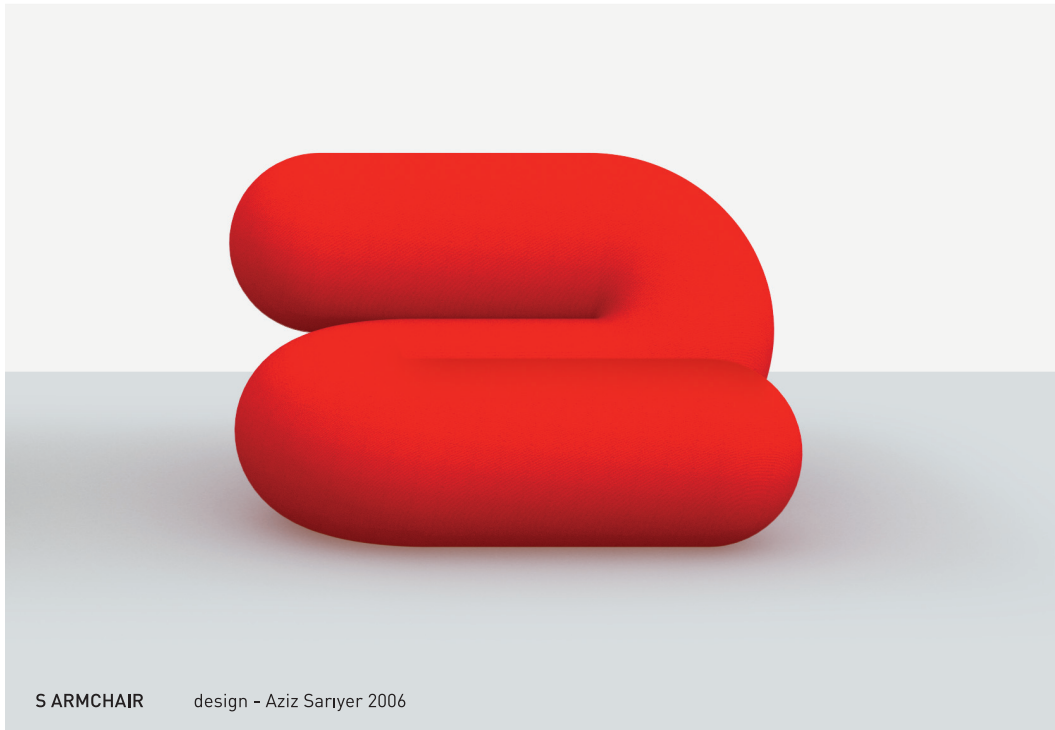

S ARMCHAIR design - Aziz Saryer 2006

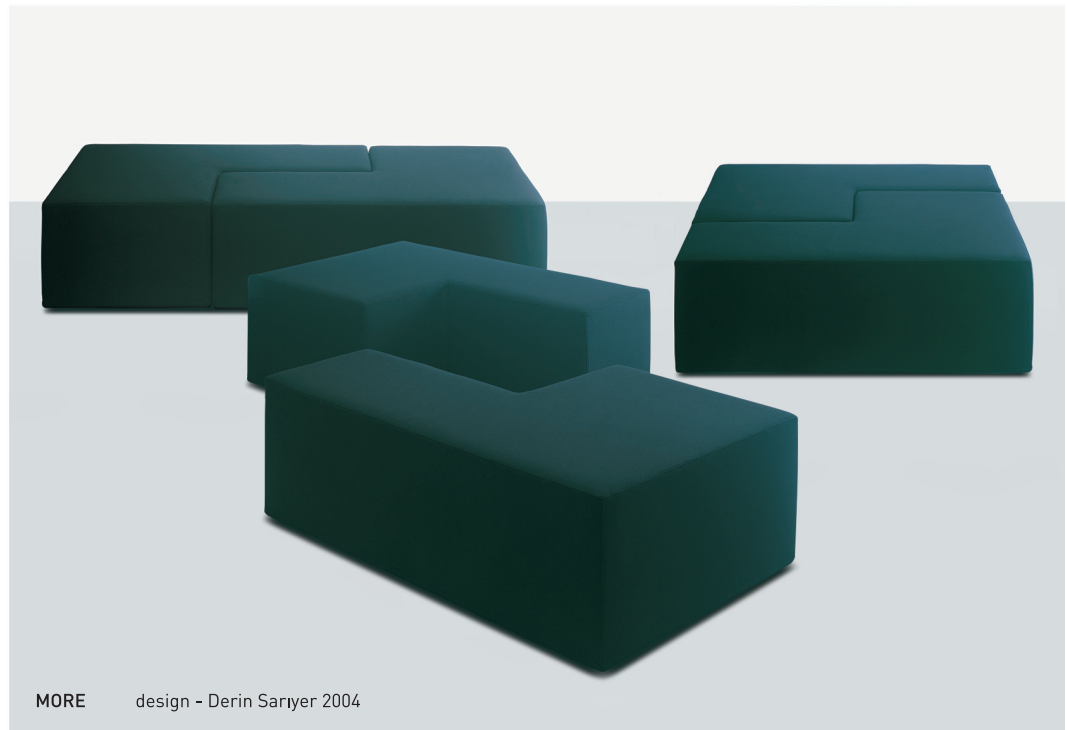

MORE design - Derin Saryer 2004

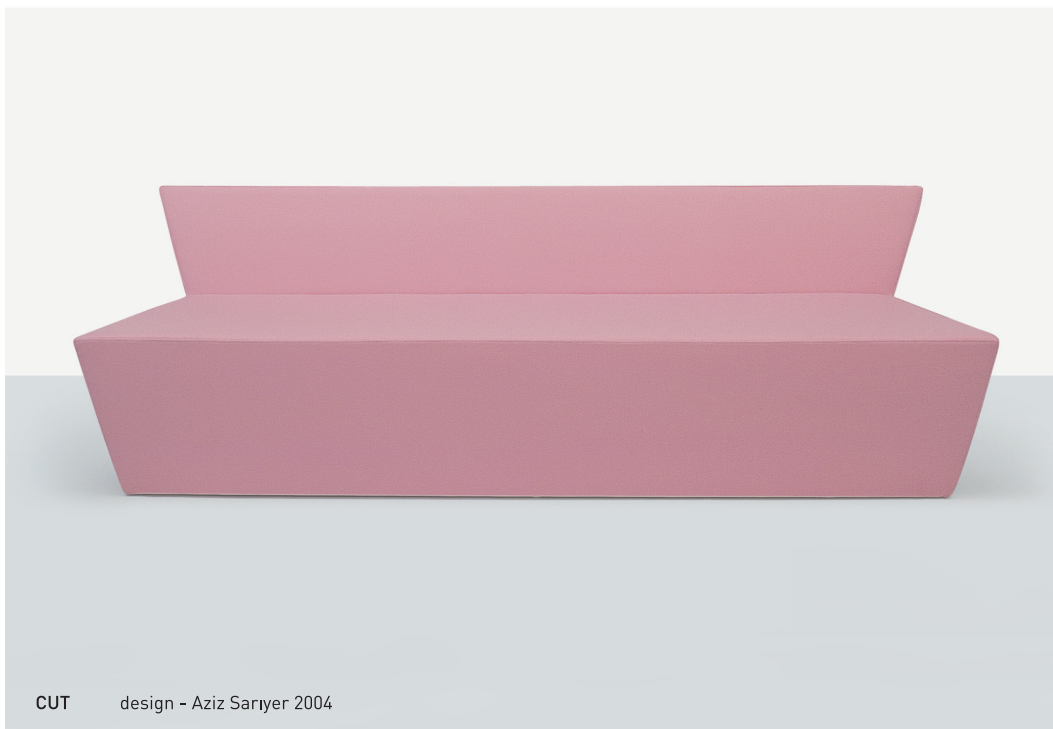



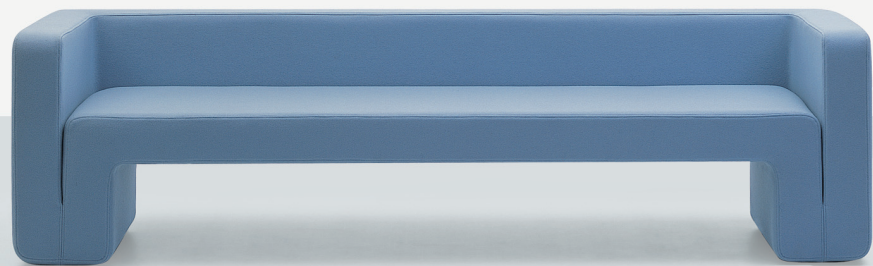

CURL design - Aziz Saryer 2003

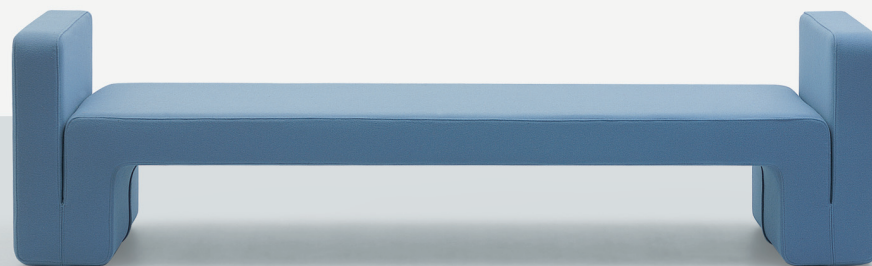

CURL DAYBED design - Aziz Saryer 2003



PLURAL design - Aziz Saryer 2004





**BLOK** design - Aziz Saryer 2009

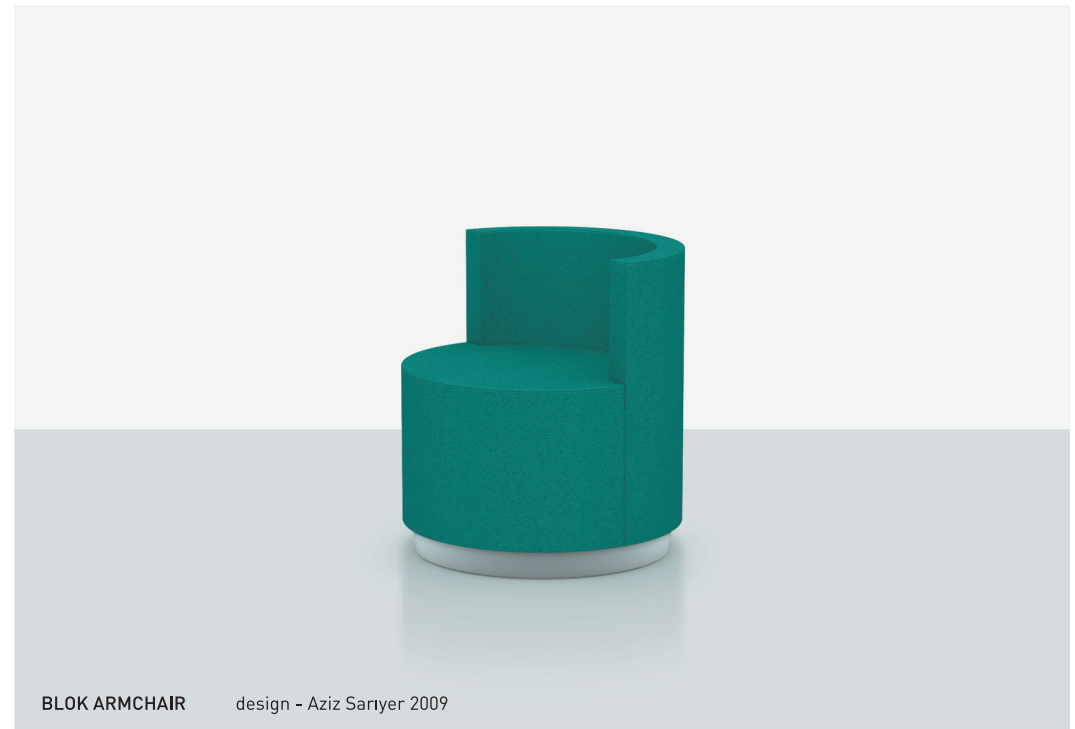

**BLOK ARMCHAIR** design - Aziz Saryer 2009



**BLOK POUF** design - Aziz Saryer 2009

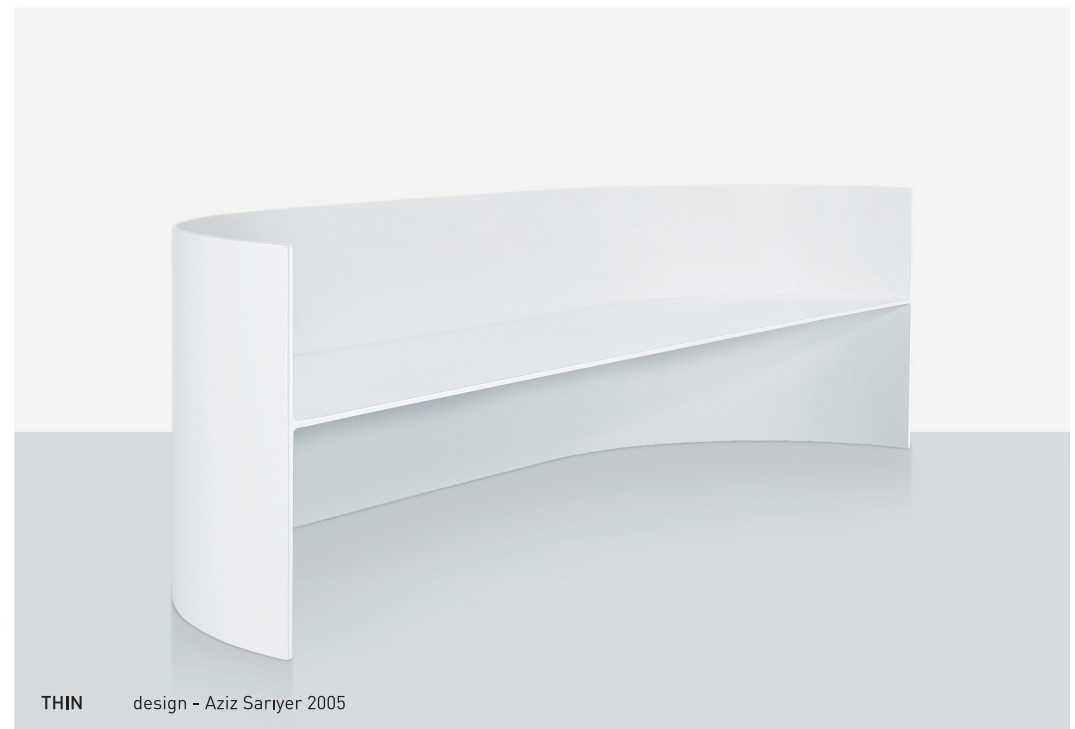

**THIN** design - Aziz Saryer 2005





**STREAM** design - Aziz Sariyer 2003



**STREAM ARMCHAIR** design - Aziz Sariyer 2003



**MASS** design - Aziz Sariyer 2005



**SLIDE** design - Aziz Sariyer 2003



WRAP design - Jale Kulin Akgün 2009



WRAP ARMCHAIR design - Jale Kulin Akgün 2009



LAND design - Aziz Sariyer 2004



LAND ARMCHAIR design - Aziz Sariyer 2004



**NAS** design - Derin Sarıyer 2009

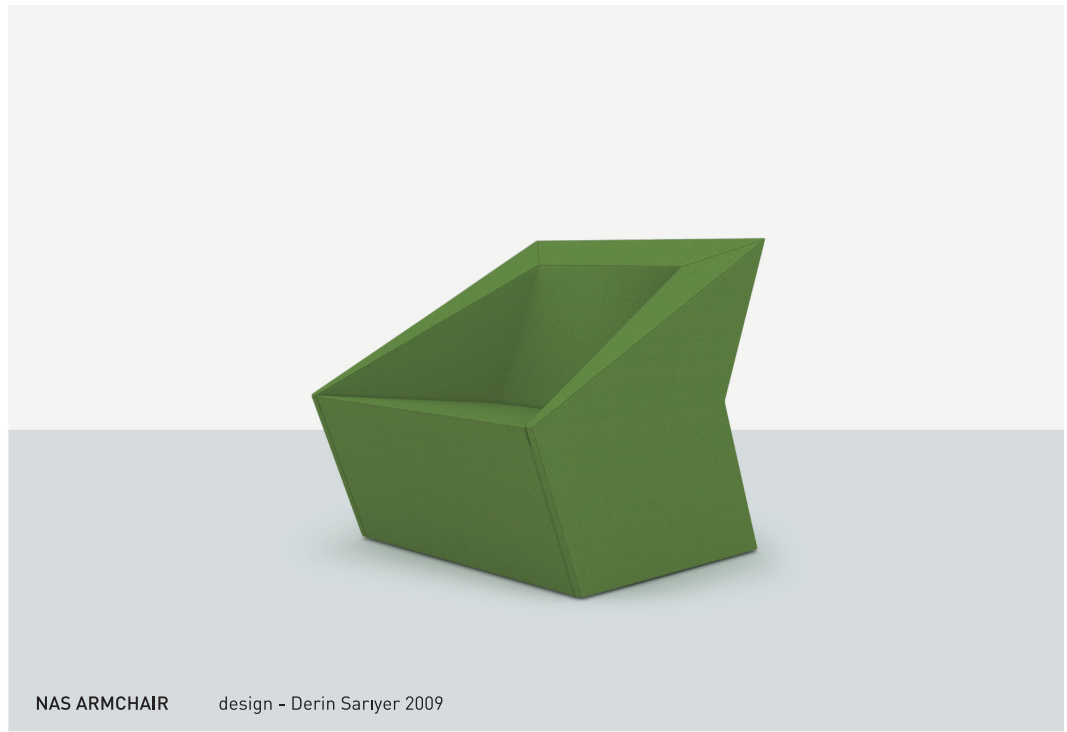

**NAS ARMCHAIR** design - Derin Sarıyer 2009



**SLIM** design - Aziz Sarıyer 2004



**SLIM ARMCHAIR** design - Aziz Sarıyer 2004



**KOLT ARMCHAIR** design - Arif Özden 2009



**KOLT** design - Arif Özden 2009

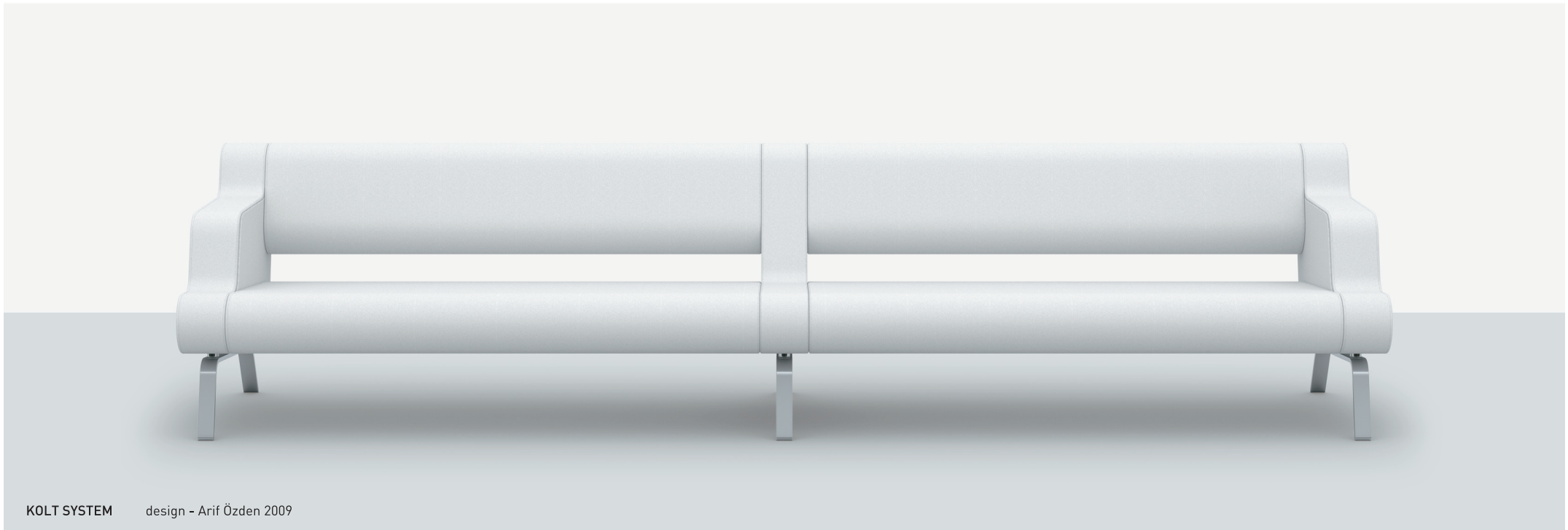

**KOLT SYSTEM** design - Arif Özden 2009



KOLT-LESS ARMCHAIR design - Arif Özden 2009



KOLT-LESS design - Arif Özden 2009



KOLT-LESS SYSTEM design - Arif Özden 2009





**SPEED** design - Studio Derin 2000



**SPEED ARMCHAIR** design - Studio Derin 2000



**MANTA** design - Studio Derin 2000



**MANTA ARMCHAIR** design - Studio Derin 2000



KEY design - Bülend Özden 2001



WARM design - Studio Derin 2002



WARM ARMCHAIR design - Studio Derin 2002



PROFILE design - Derin Sarıyer 1999

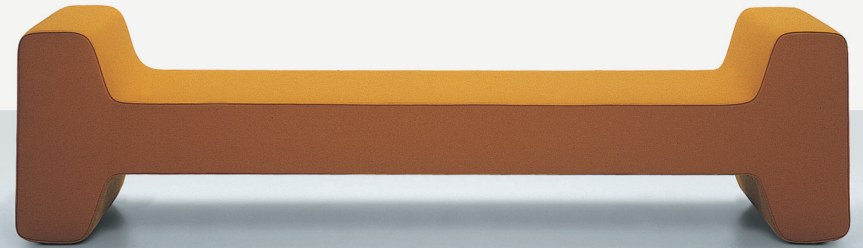

PROFILE DAYBED design - Derin Sarıyer 1999



PROFILE BENCH design - Derin Sarıyer 1999

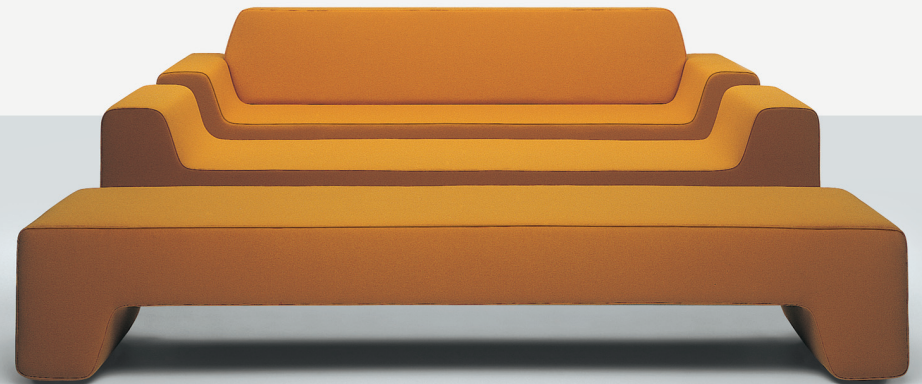



**EASY** design - Derin Saryer 2006



**EASY ARMCHAIR** design - Derin Saryer 2006



**EASY SYSTEM** design - Derin Saryer 2006

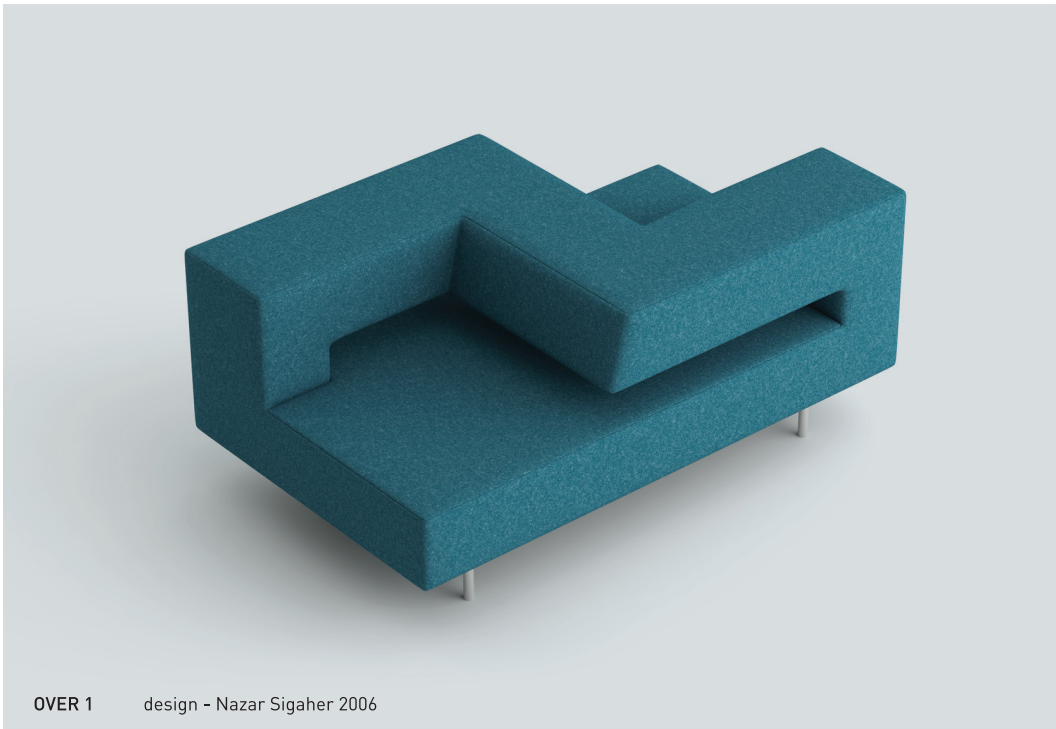

OVER 1 design - Nazar Sigaher 2006

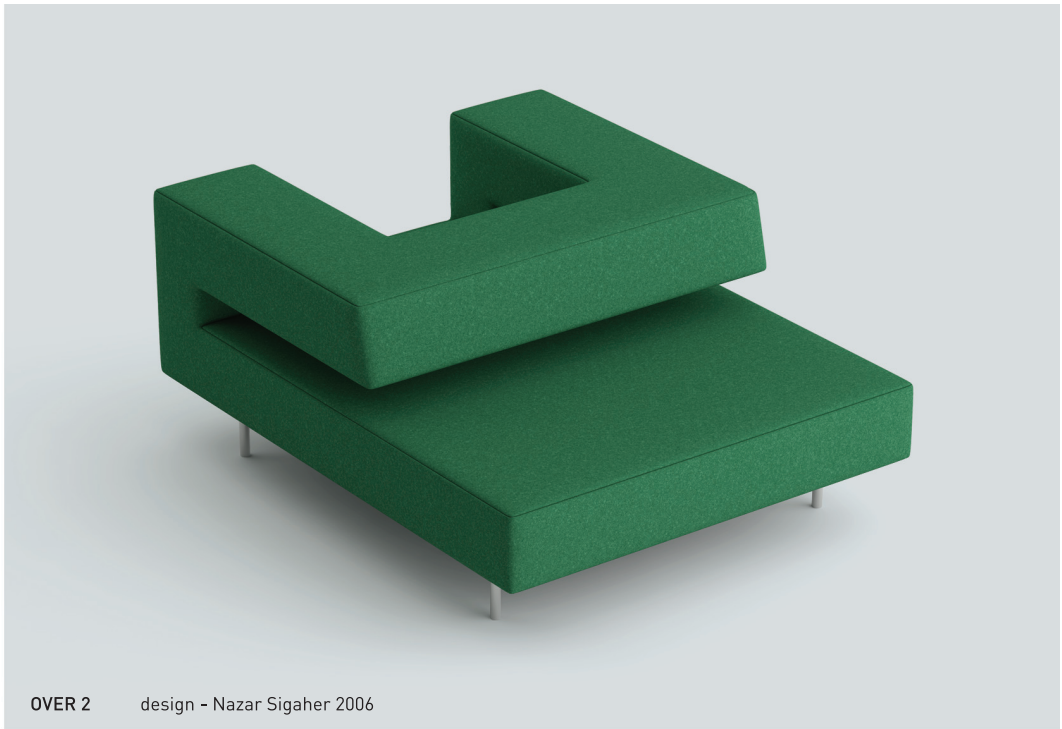

OVER 2 design - Nazar Sigaher 2006

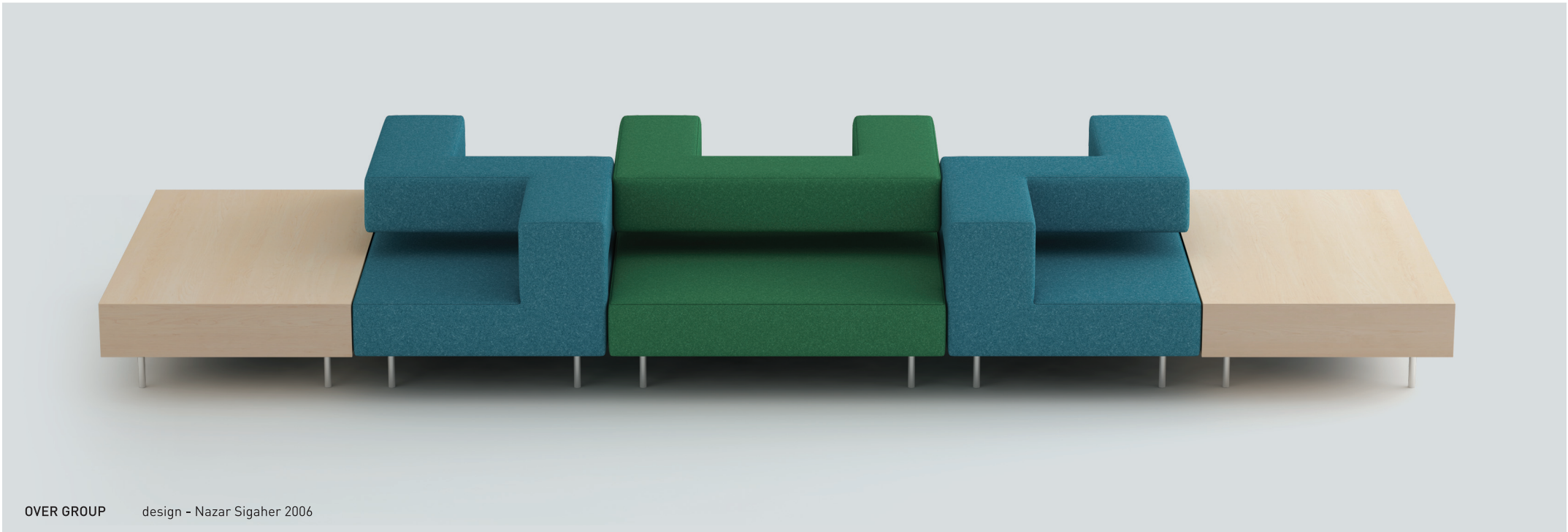

OVER GROUP design - Nazar Sigaher 2006





BOOMERANG 1 design - Aziz Sartyer 2003



BOOMERANG 2 design - Aziz Sartyer 2003



BOOMERANG 3 design - Aziz Sartyer 2003

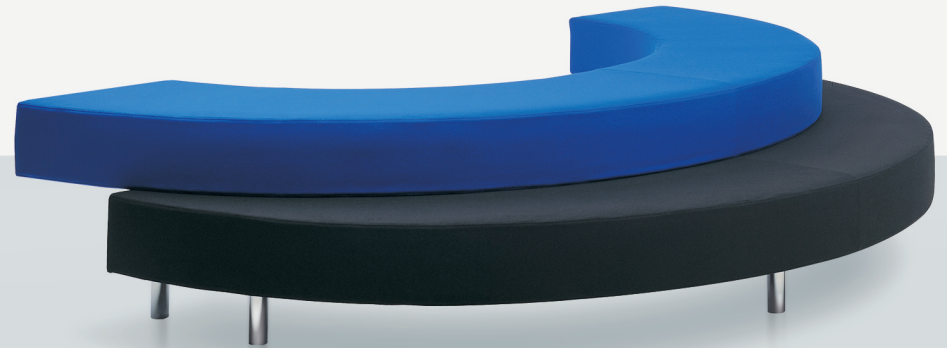

BOOMERANG 4 design - Aziz Sartyer 2003



BOOMERANG design - Aziz Sariyer 2003





ISTANBUL 1 design - Aziz Saryer 2004

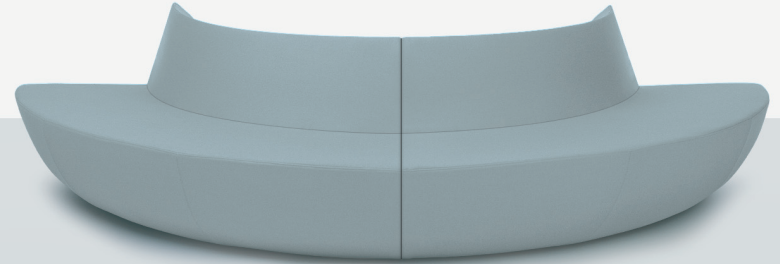

ISTANBUL 3 design - Aziz Saryer 2004



ISTANBUL 5 design - Aziz Saryer 2004

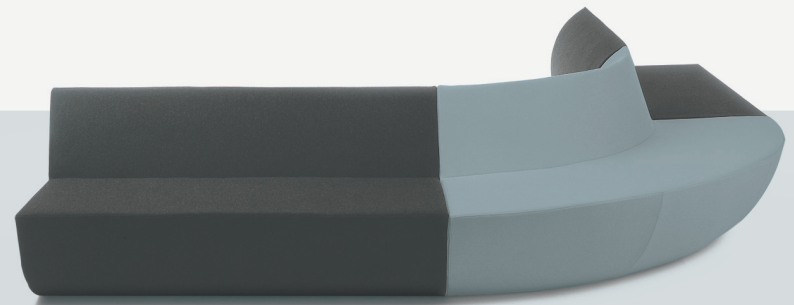

ISTANBUL 6 design - Aziz Saryer 2004

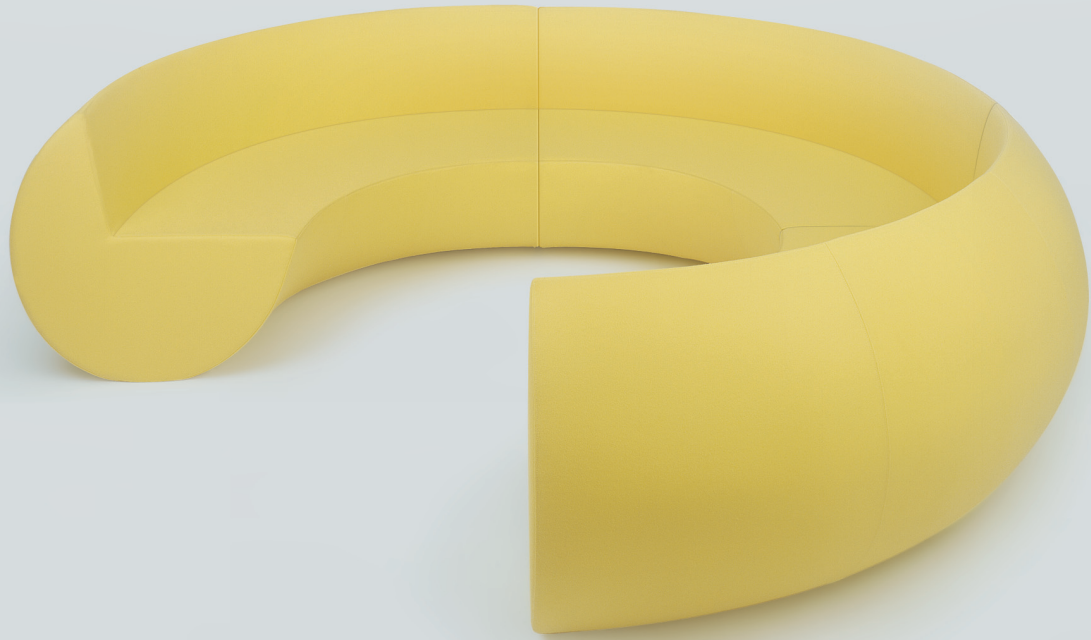

ISTANBUL 2 design - Aziz Sartyer 2004

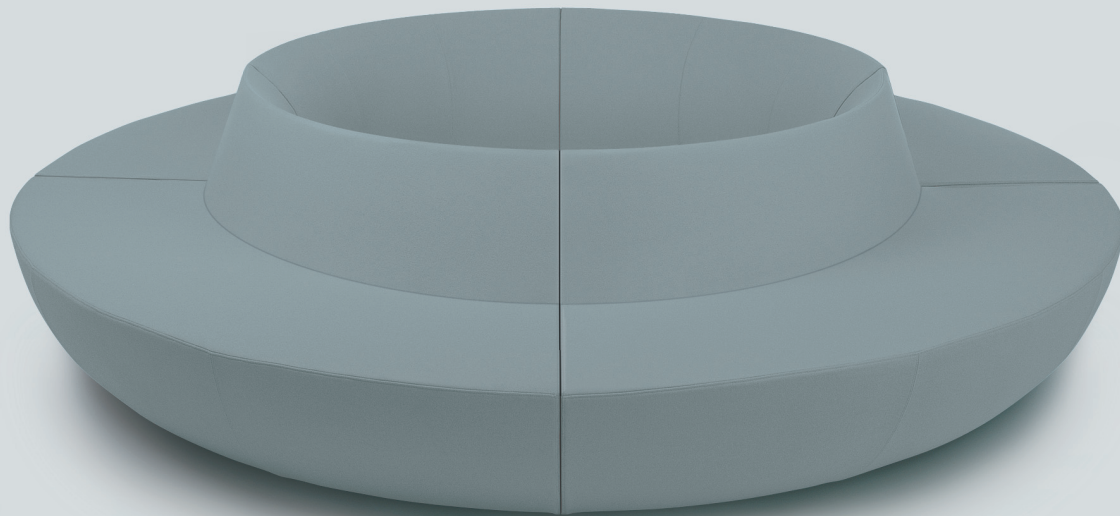

ISTANBUL 4 design - Aziz Sartyer 2004

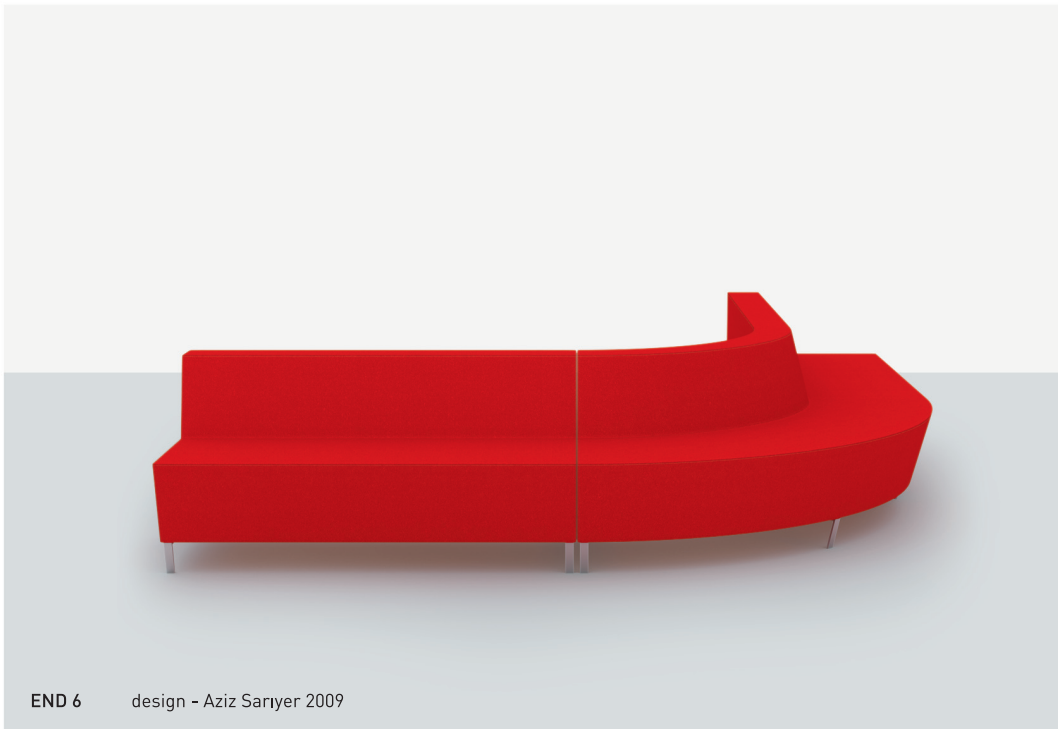
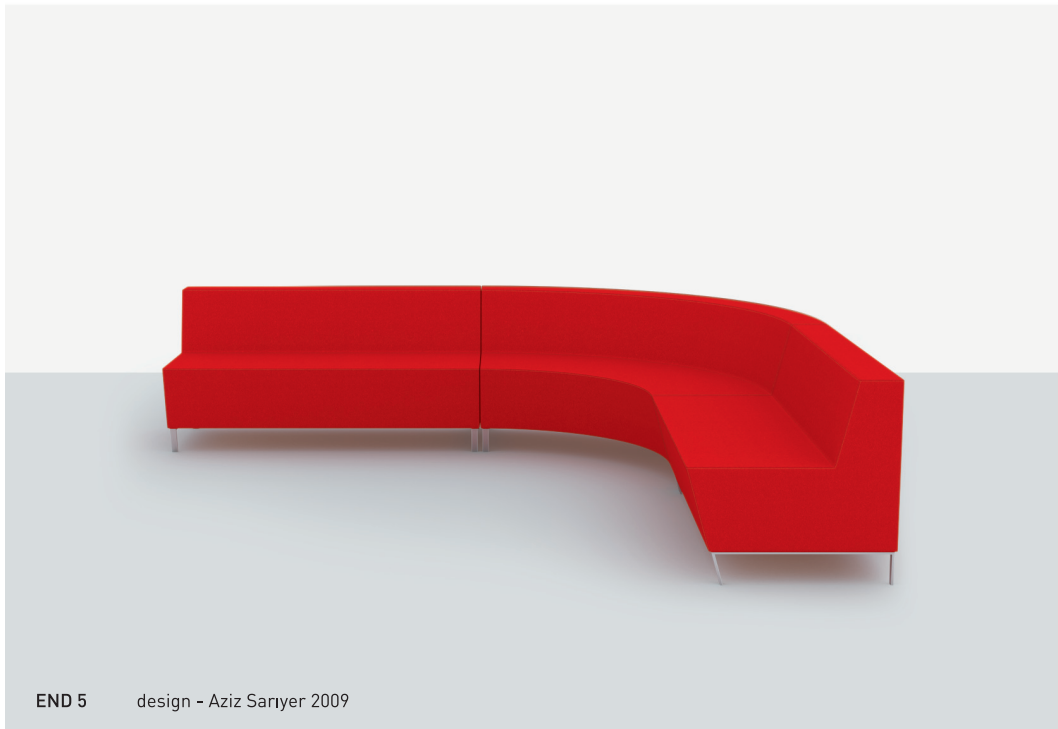
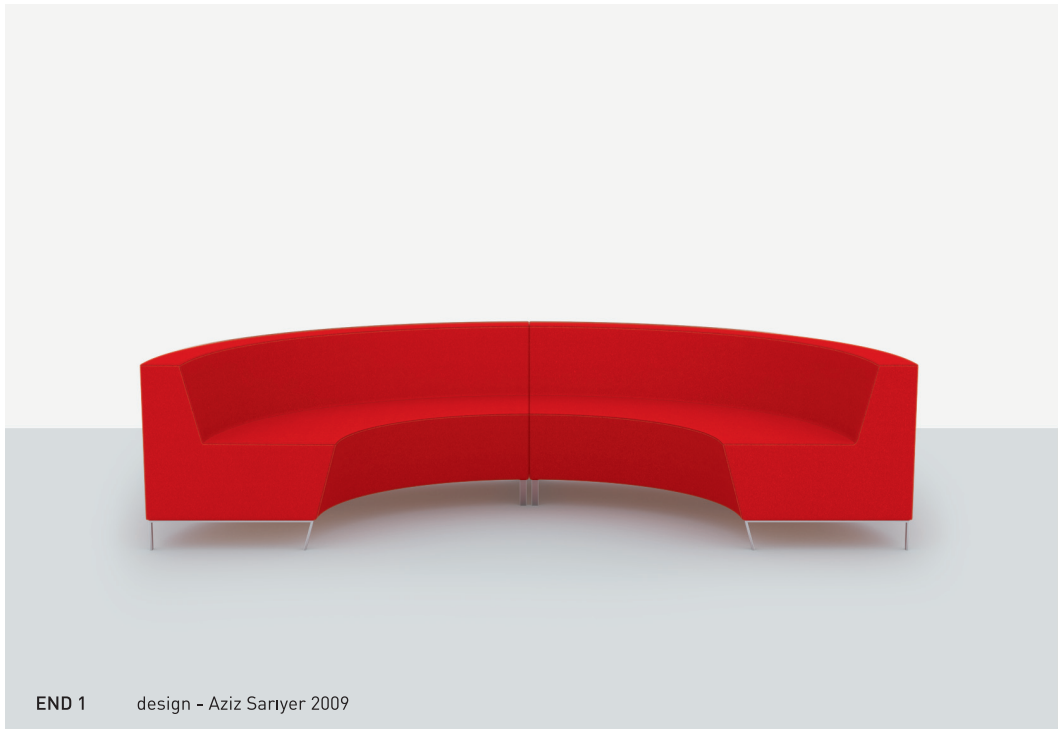

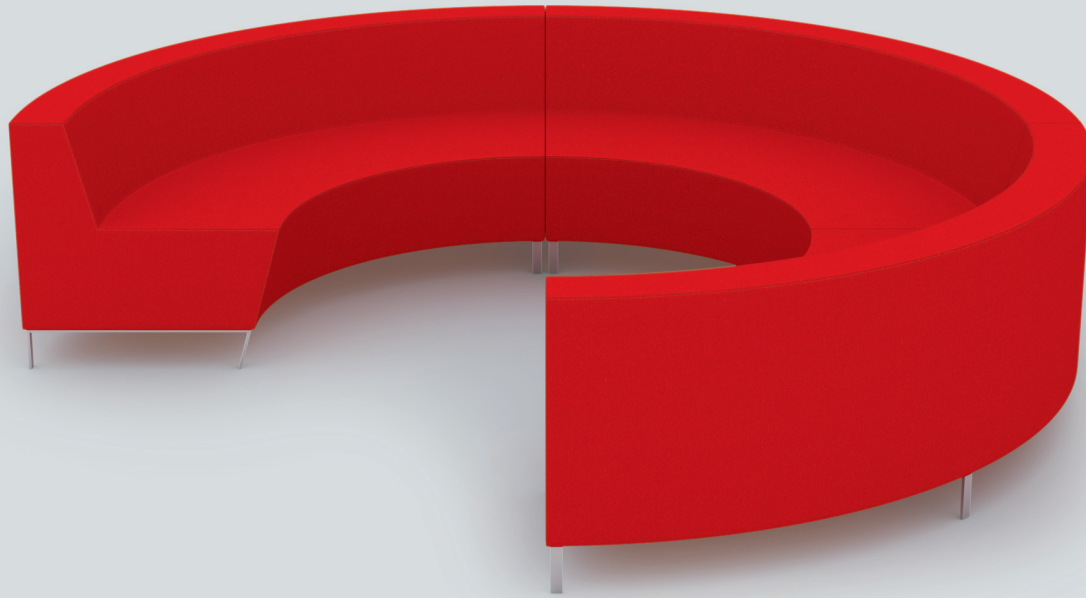

END 2 design - Aziz Saryer 2009

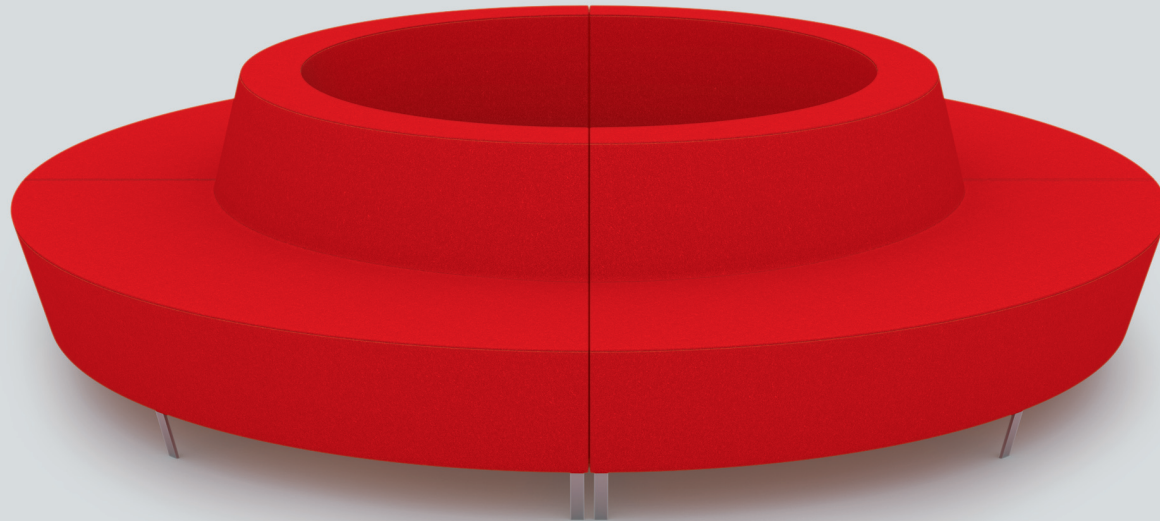

END 4 design - Aziz Saryer 2009







**FIT VISITOR** design - Derin Sarıyer 2011



**FIT** design - Derin Sarıyer 2005



**FIT CASTORS** design - Derin Sarıyer 2005

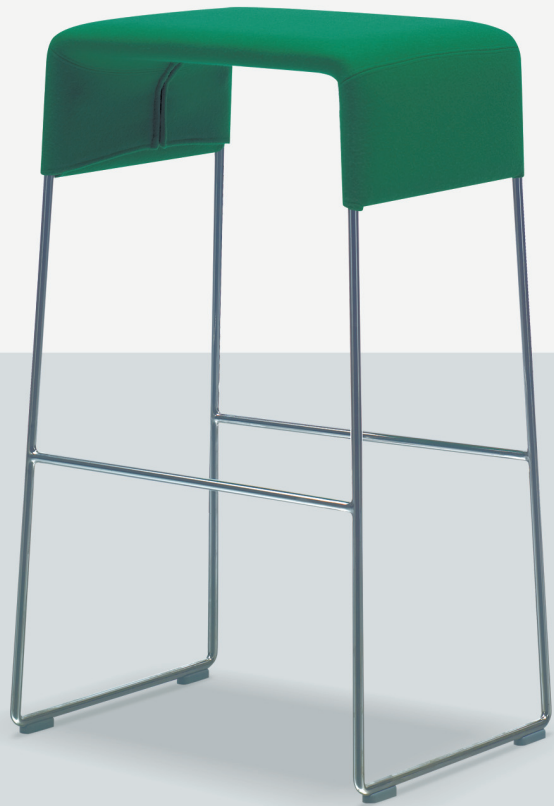

STOOL design - Aziz Sariyer 2005



STOOL TWO design - Aziz Sariyer 2011





**FOLD** design - Studio Derin 1998



**NET ARMLESS CHAIR** design - Studio Derin 1998



**NET ARMCHAIR** design - Studio Derin 1998



LAP design - Aziz Saryer 2003



LAP CASTORS design - Aziz Saryer 2003



DOT design - Aziz Saryer 2003



DOT CASTORS design - Aziz Saryer 2003



PALM design - Aziz Saryer 2004



A1 design - Arif Özden 1999



NIGHT design - Arif Özden 2004



STOP STOOL design - Aziz Sariyer 2004





DIAMOND TABLE design - Aziz Sarryer 2009

# TABLES and SERVICE TABLES



LIGHT design - Aziz Sanyer 2000



KUT design - Tanju Özelgin 2005

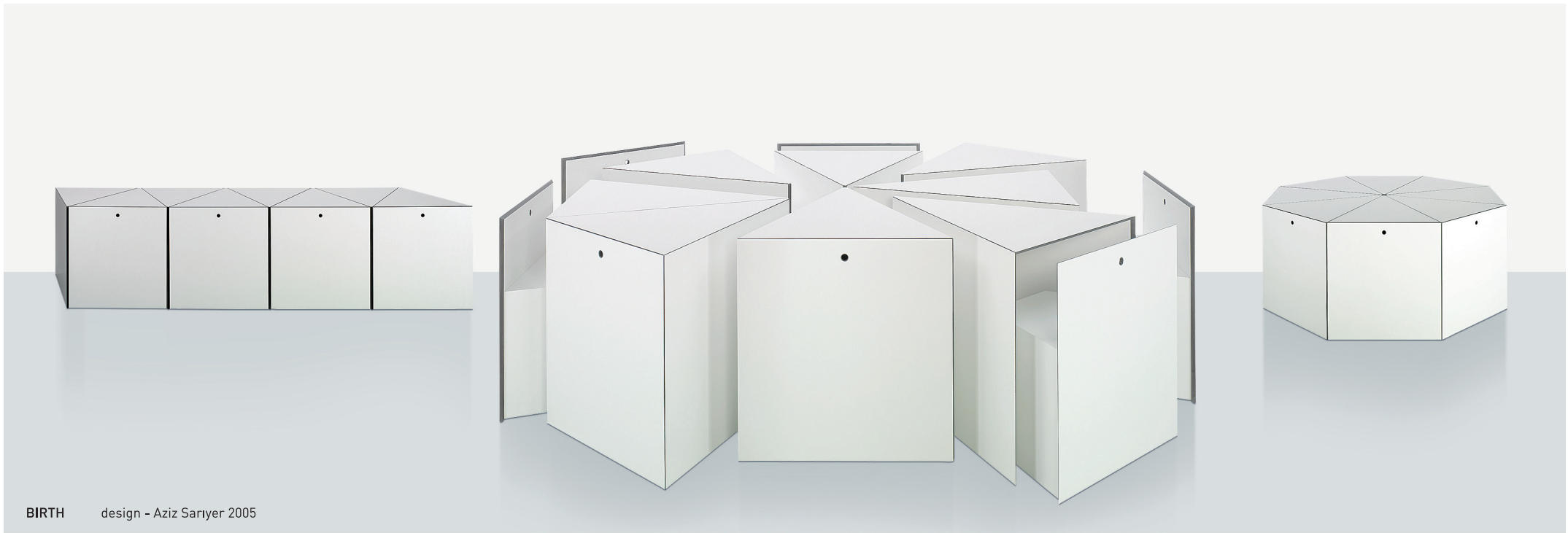

**BIRTH** design - Aziz Sartyer 2005



**REV** design - Tanju Özelgin 2000





7/24 design - Defne Koz 2004



**BLOCK** design - Derin Sariyer 2000

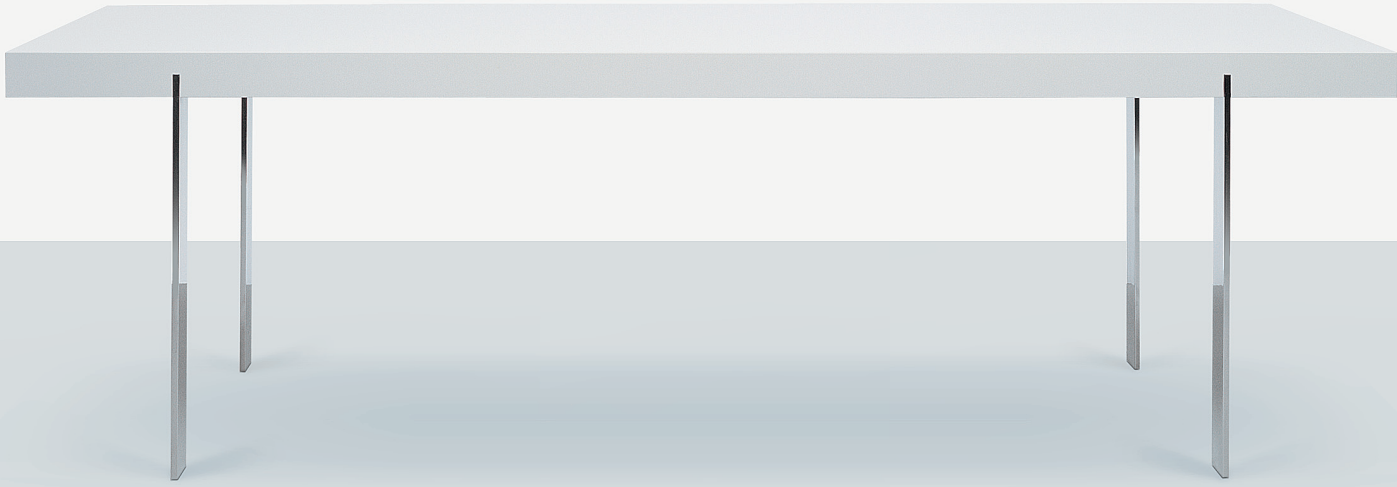

**NORM** design - Tanju Özelgin 2004



**SET** design - Derin Sariyer 2003







7/24 design - Defne Koz 2004



FLEX CONSOLE design - Aziz Sarıyer 2005



IN design - Arif Özden 2002



BEND TABLE - S design - Mehmet Ermiyagil 2000

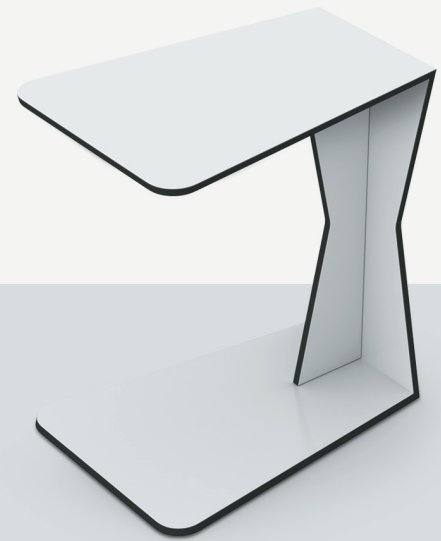

RAM design - Derin Sariyer 2009



SAME design - Derin Sariyer 2004



PAL design - Aziz Sariyer 2009



NEXT design - Aziz Sariyer 2005



FORMA SET 1 design - Tanju Özelgin 2005

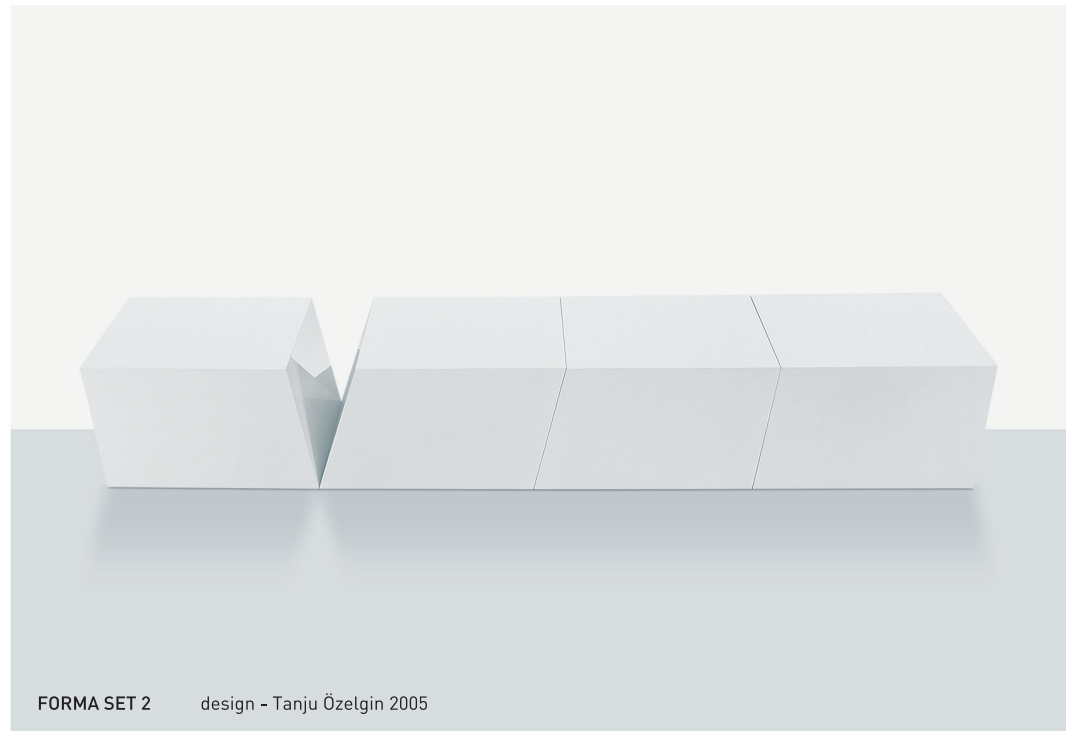

FORMA SET 2 design - Tanju Özelgin 2005

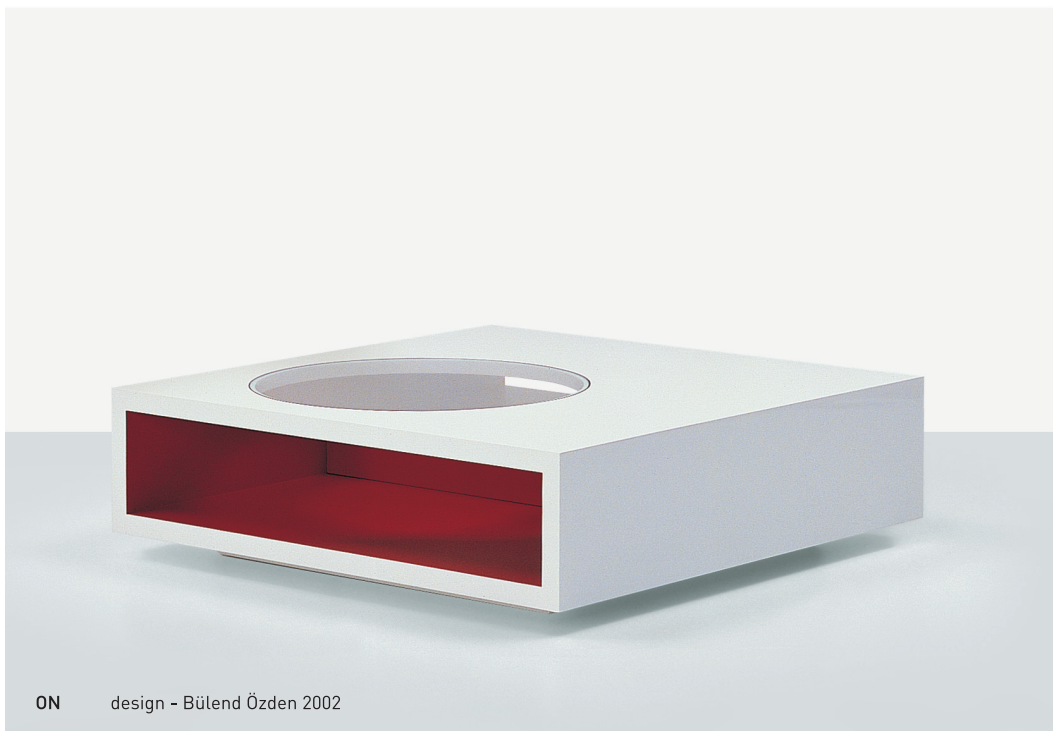

ON design - Bülend Özden 2002



C TABLE - S TABLE design - Derin Sarıyer 2004



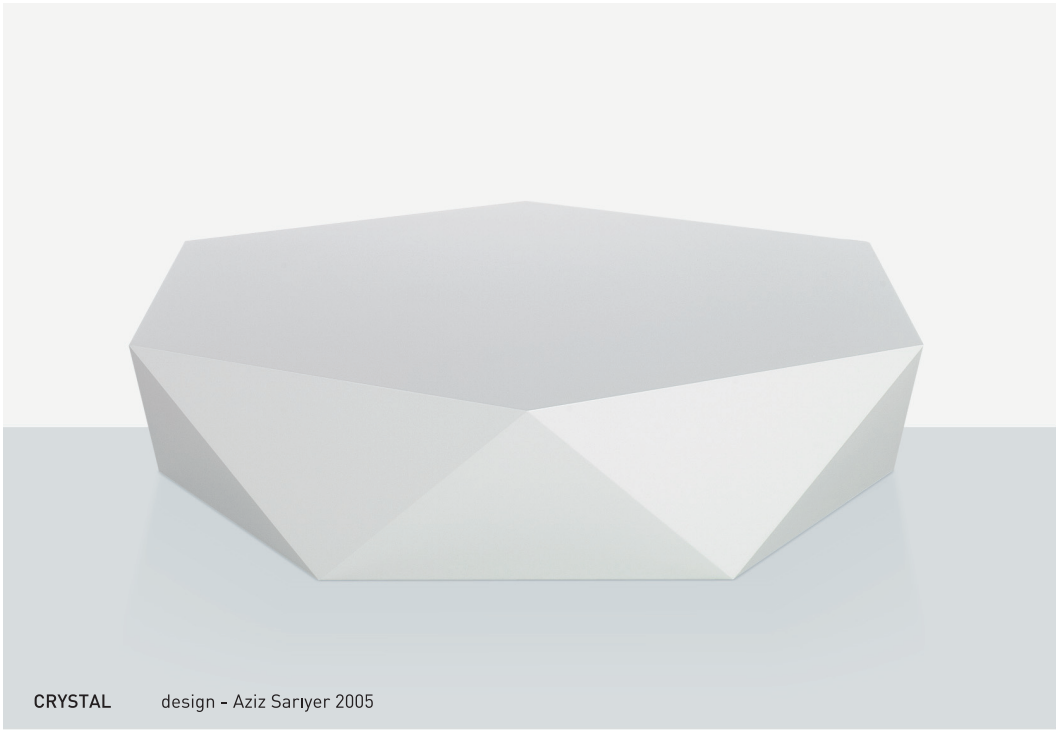

CRYSTAL design - Aziz Sariyer 2005

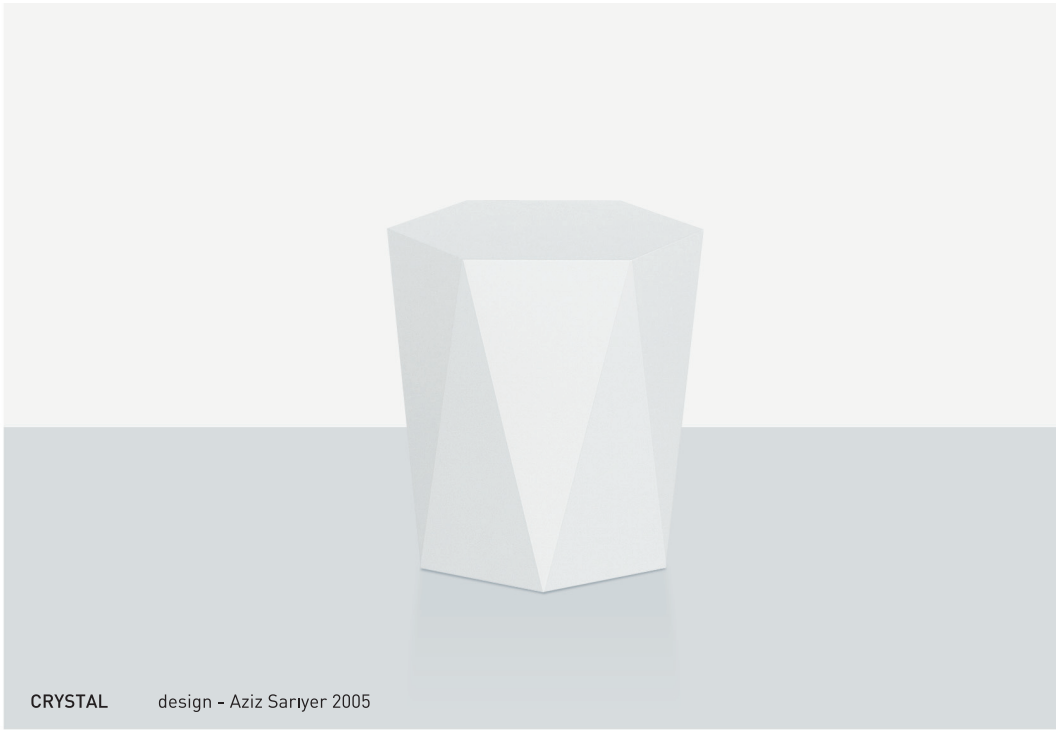

CRYSTAL design - Aziz Sariyer 2005



7/24 design - Defne Koz 2004



SET design - Derin Sariyer 2003



**INVERT 1** design - Arif Özden 2002



**INVERT 3** design - Arif Özden 2002



**UNIT SET 1** design - Bülend Özden 2002



**ANY** design - Aziz Sarıyer 2000



**TÖT** design - Aziz Sarıyer 2000



**UNIT SET 2** design - Bülend Özden 2002



FLY design - Mehmet Ermiyagil 2004



PIT design - Aziz Sariyer 2003



PART design - Derin Sariyer 2003



FLEX design - Aziz Sariyer 2005



LOT design - Derin Sarıyer 2002



MILD design - Derin Sarıyer 2002



OPUS 1 design - Tanju Özelgin 1999

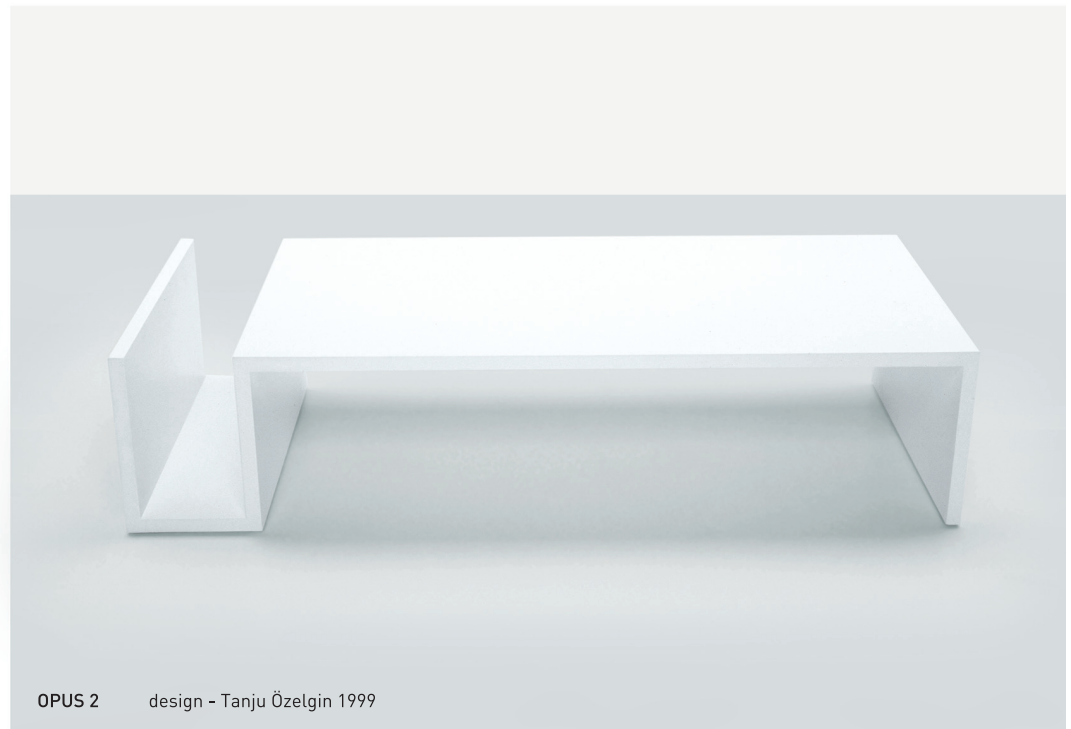

OPUS 2 design - Tanju Özelgin 1999

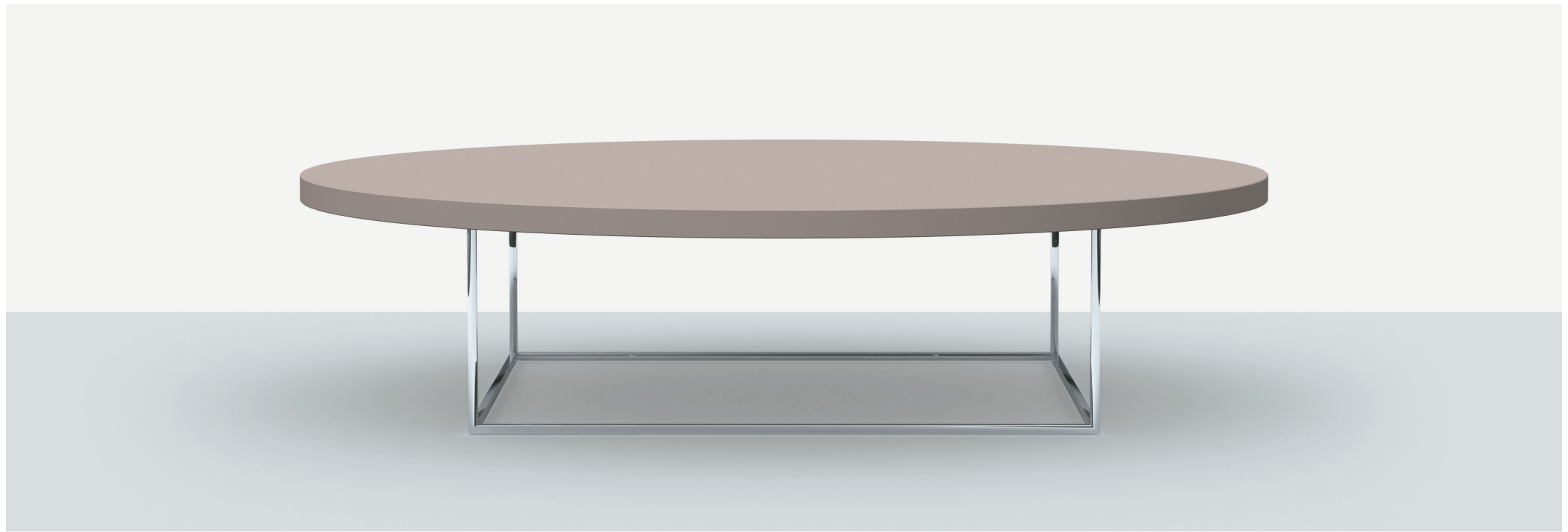

EASY SMALL TABLES design - Derin Sariyer 2006

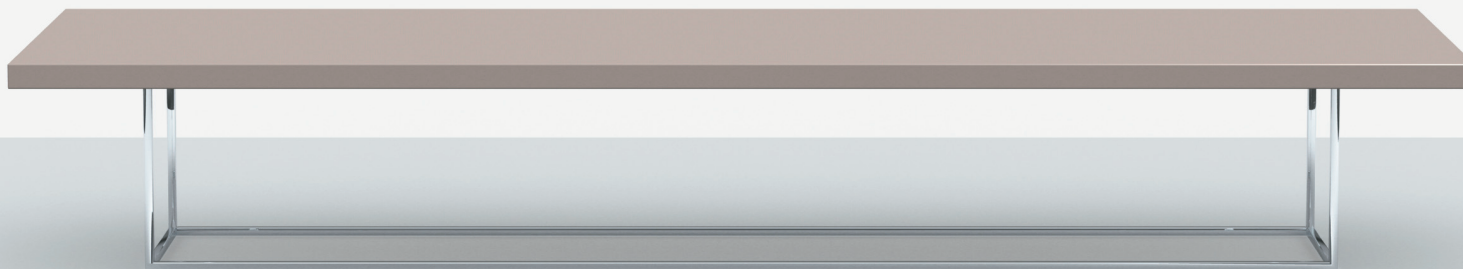
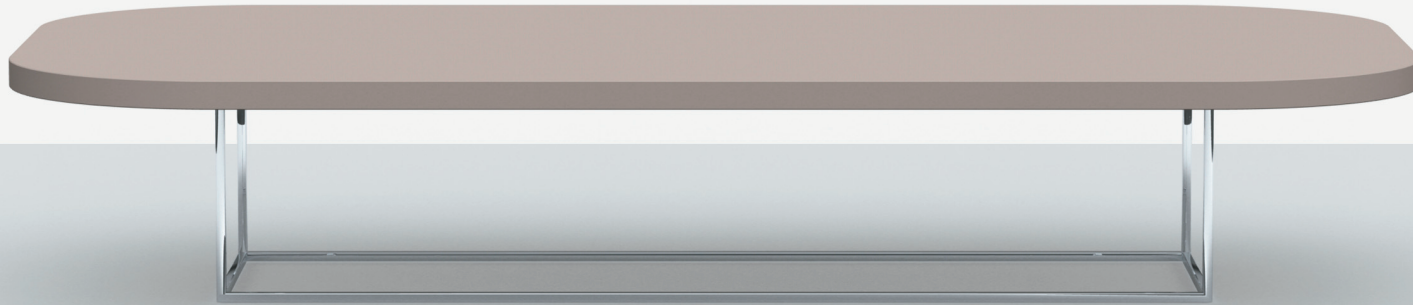







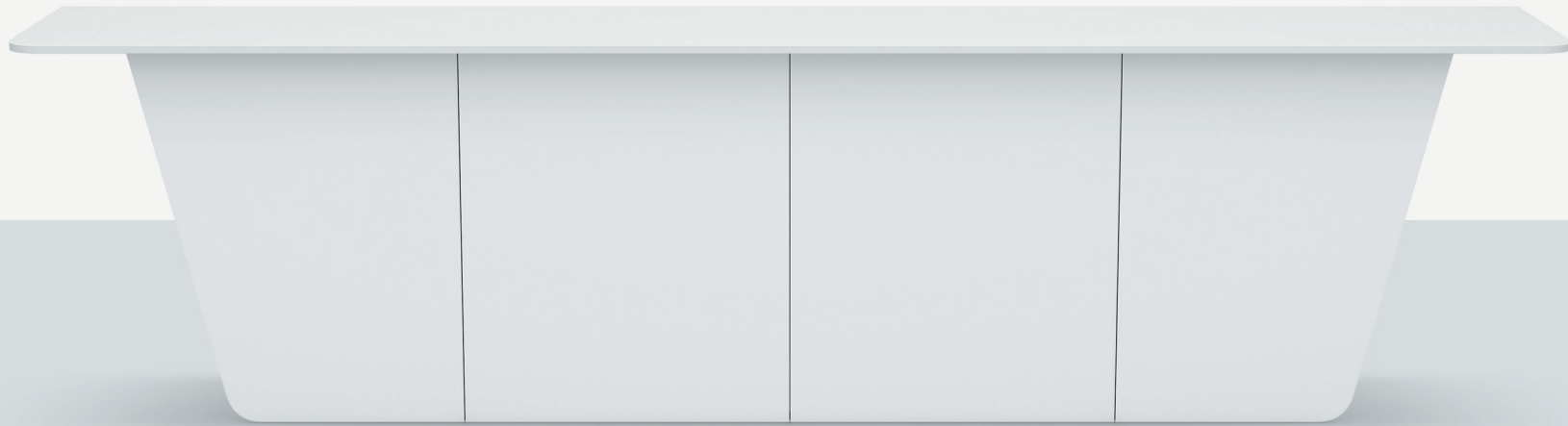

**DIAMOND CONTAINER** design - Aziz Saryer 2009



**LIGHT** design - Aziz Saryer 2000

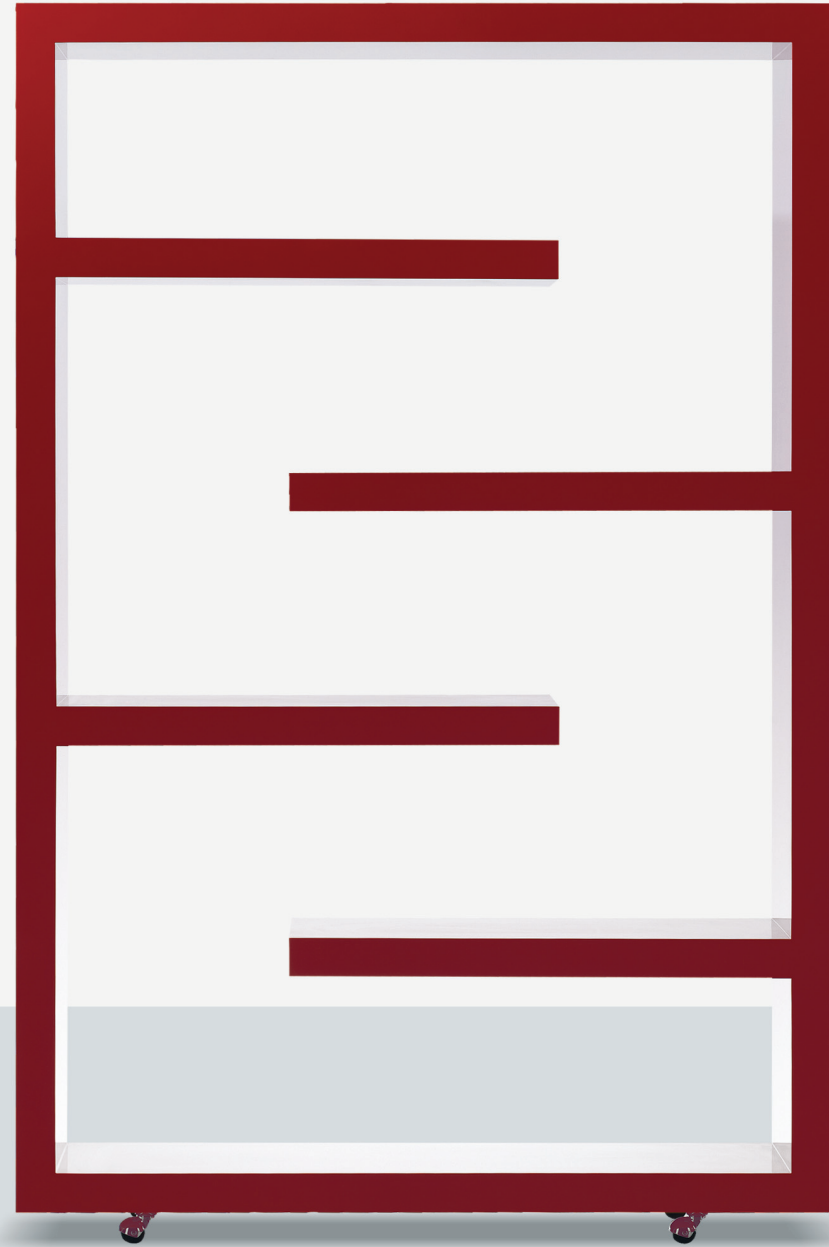



OVAL 1 design - Tanju Özelgin 1999



OVAL 2 design - Tanju Özelgin 1999





7/24 design - Defne Koz 2005



BLOCK design - Aziz Sariyer 2000



7/24 design - Defne Koz 2005



TRIPLET 2 design - Aziz Sariyer 2004

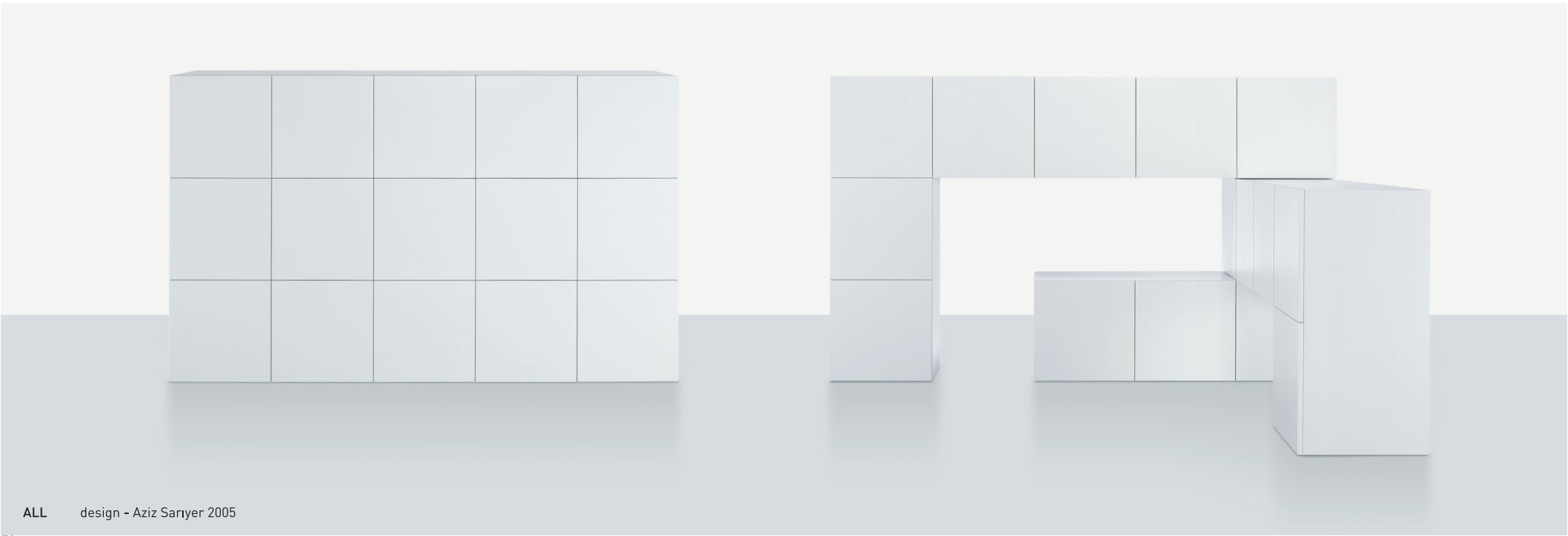
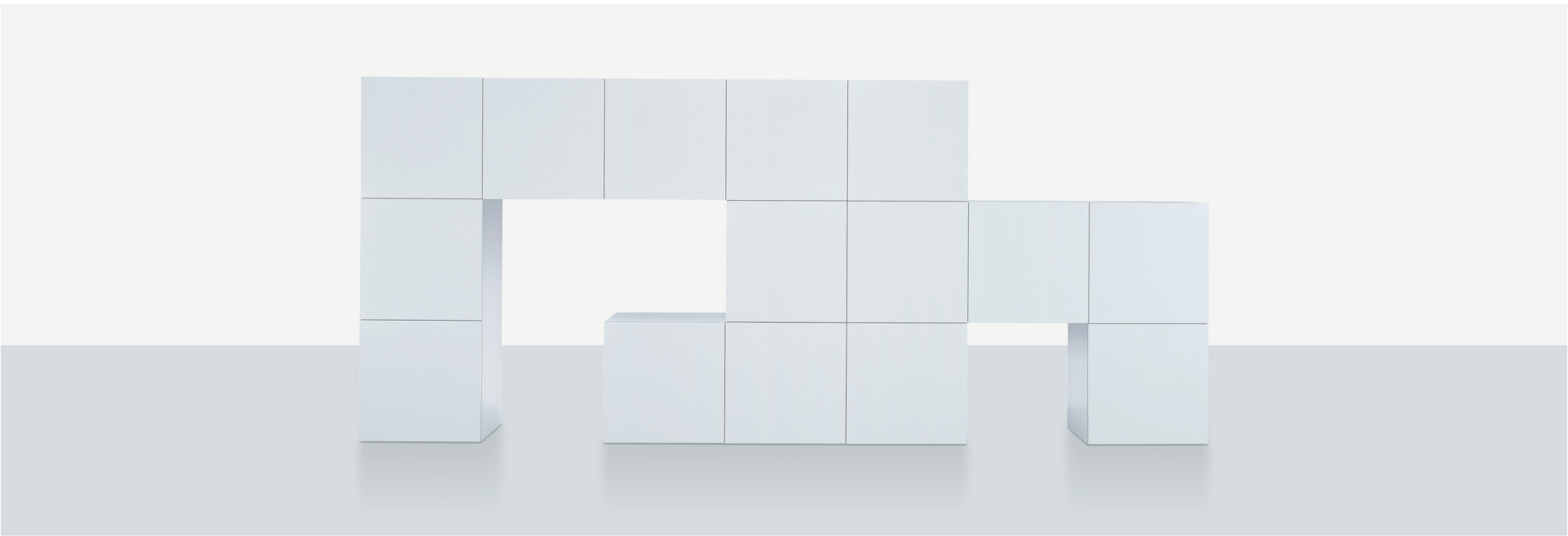

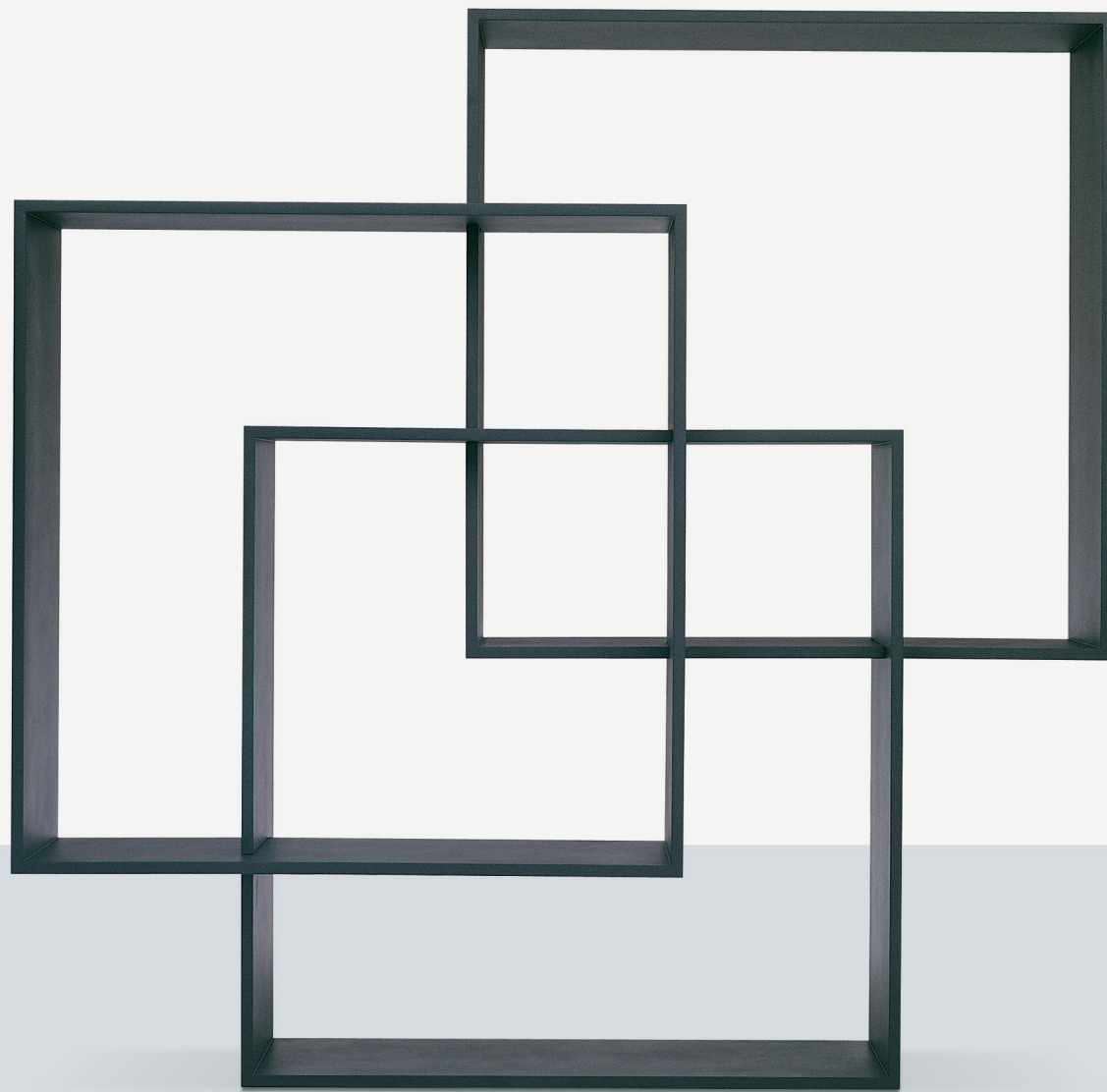



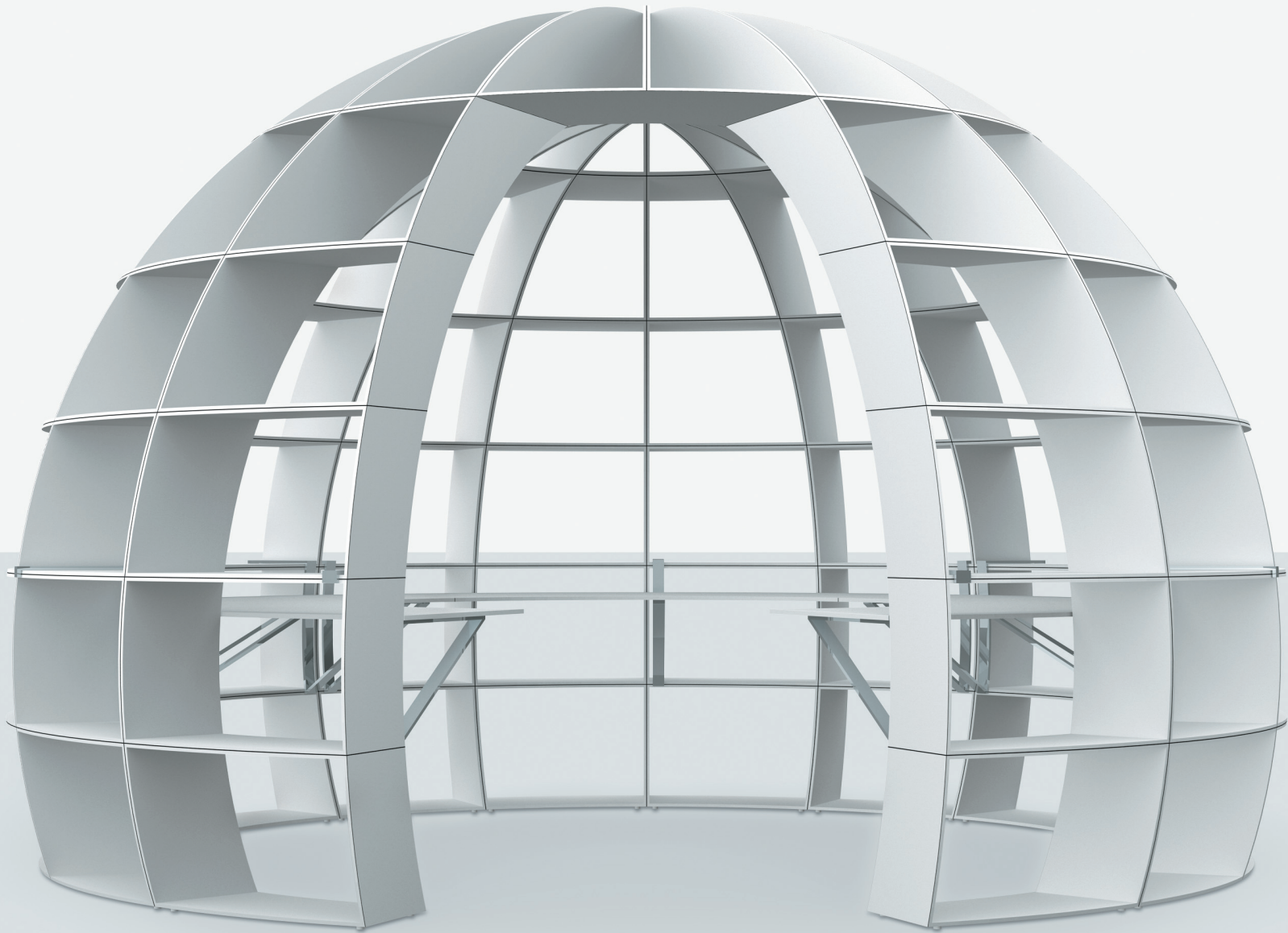

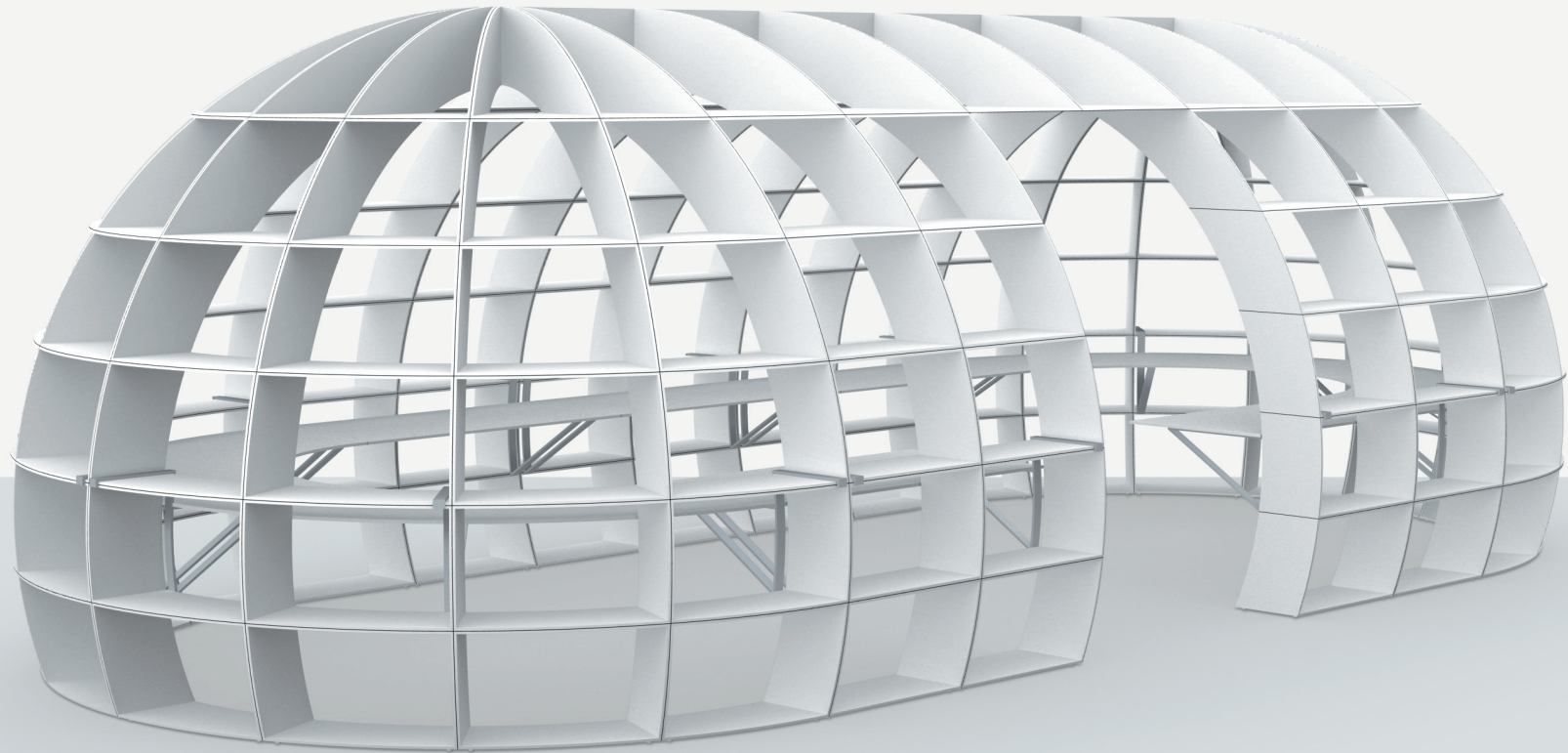

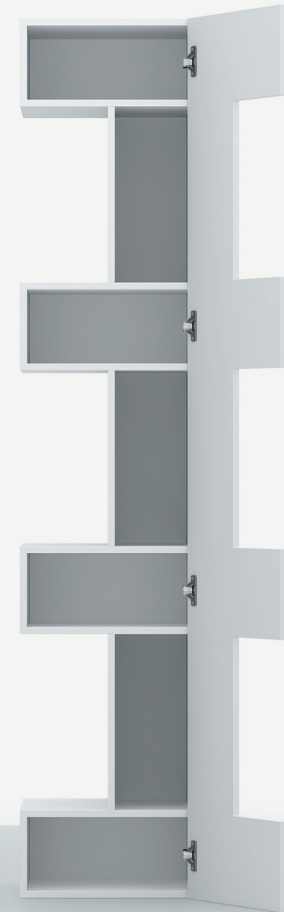
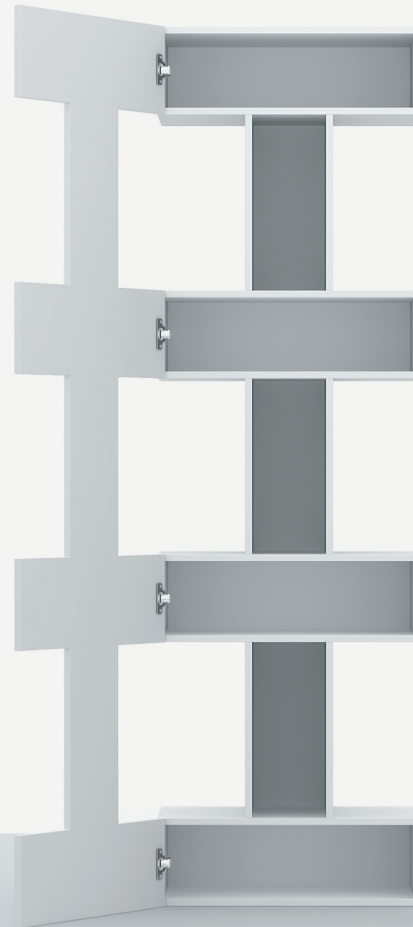
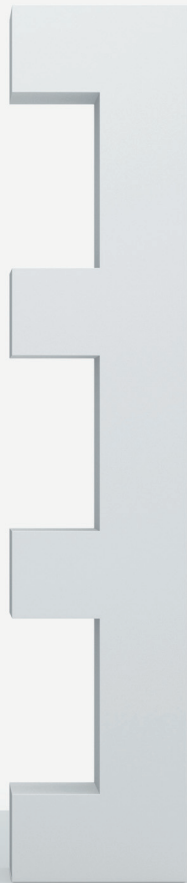
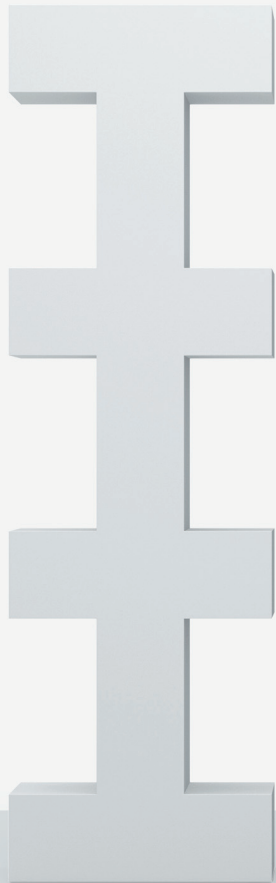
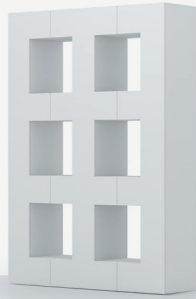
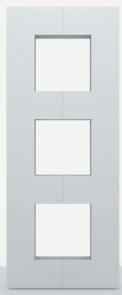



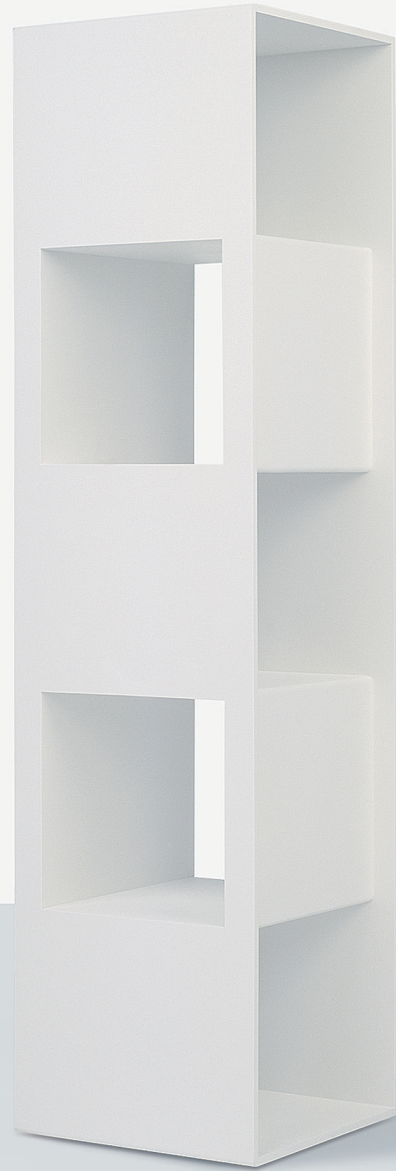

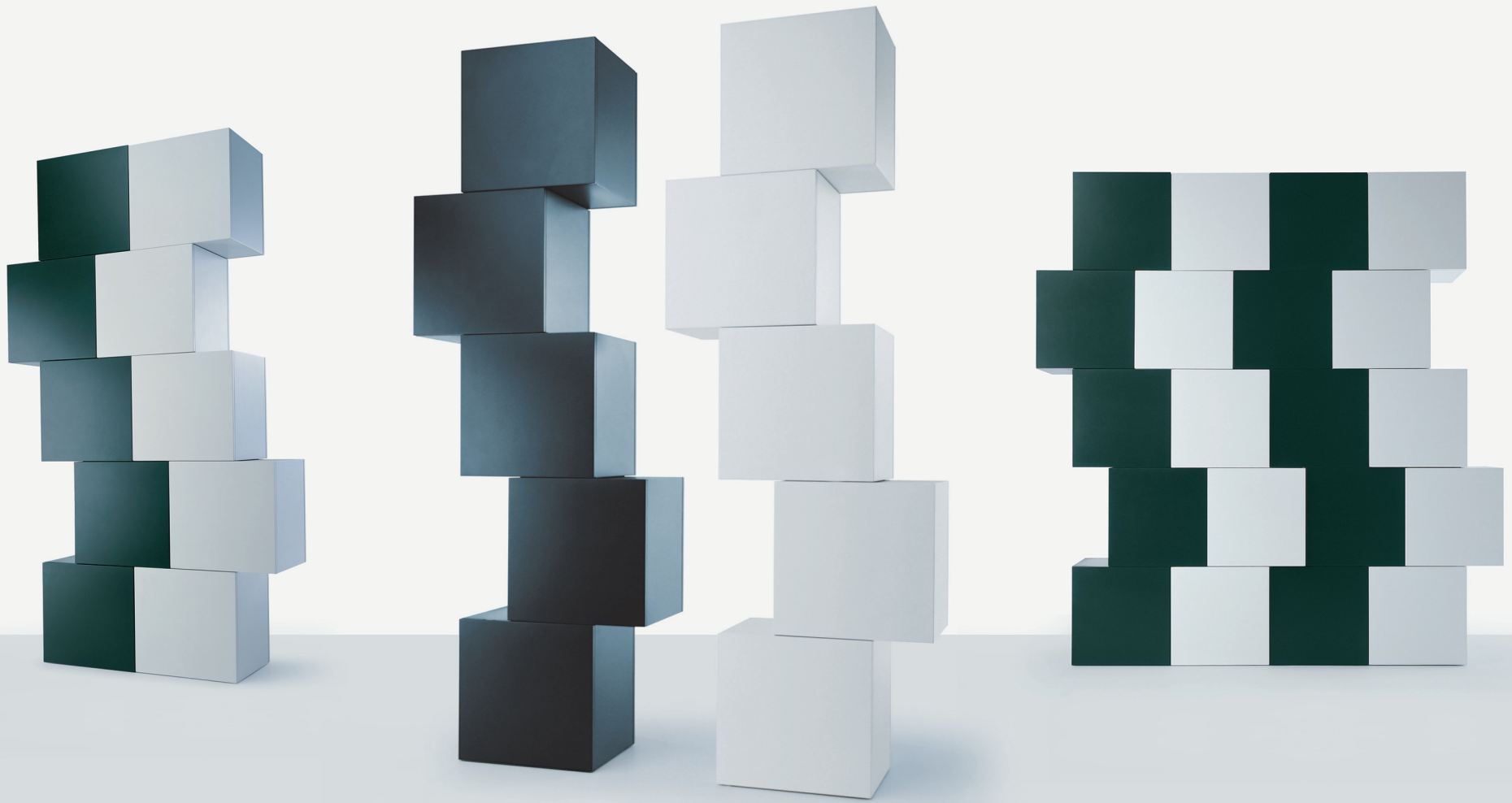



**NORM** design - Tanju Özelgin 1999



**NORM HIGH** design - Tanju Özelgin 1999

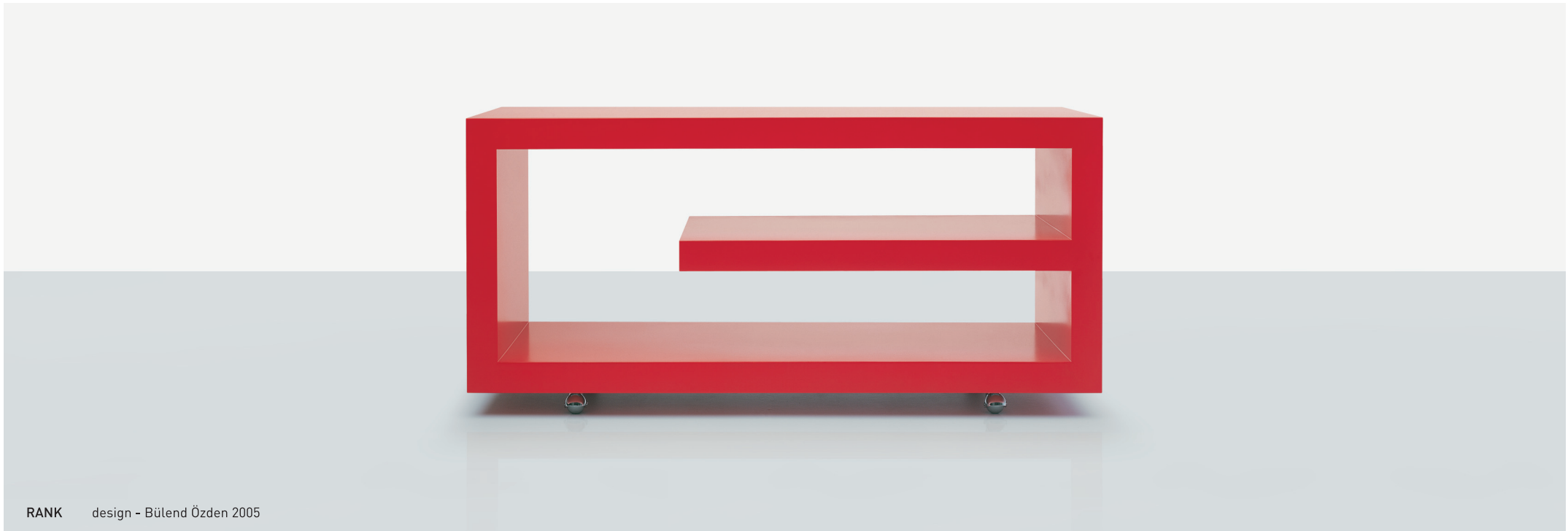

RANK design - Bülend Özden 2005

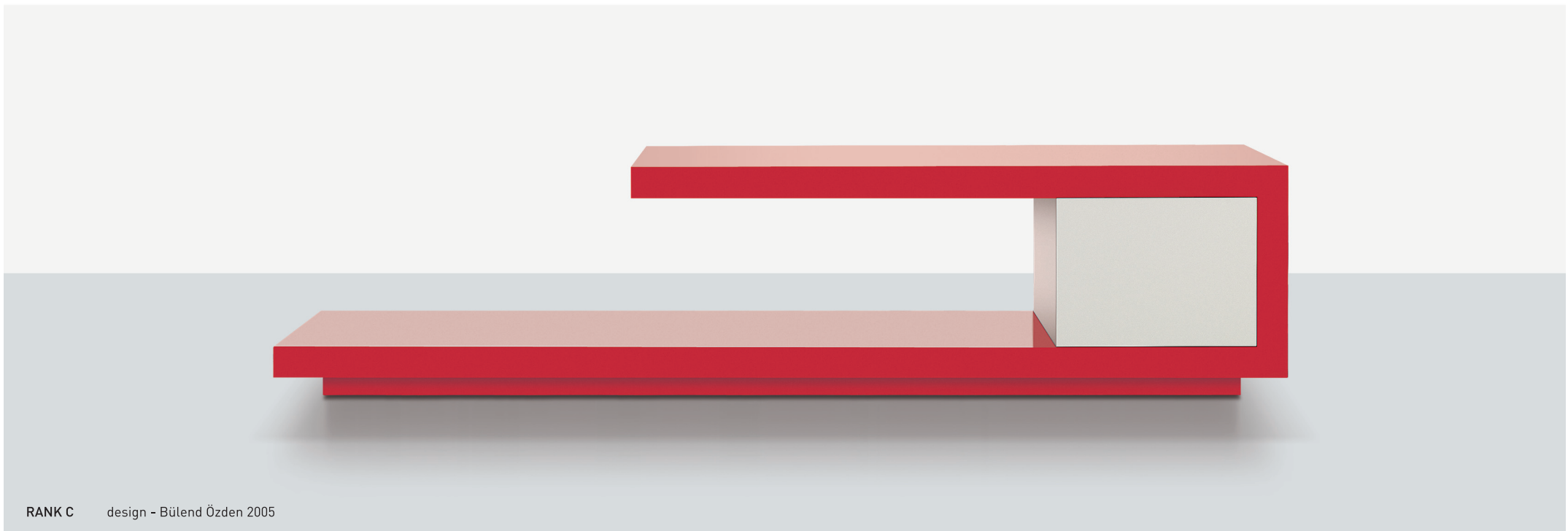

RANK C design - Bülend Özden 2005



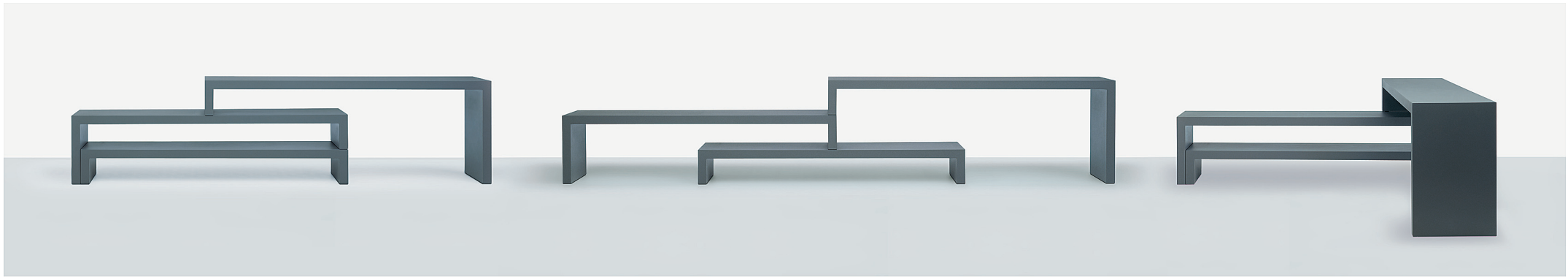









**MILD** design - Derin Sarıyer 2003







AREA design - Aziz Sartyer 2002



PLAIN design - Studio Derin 2000





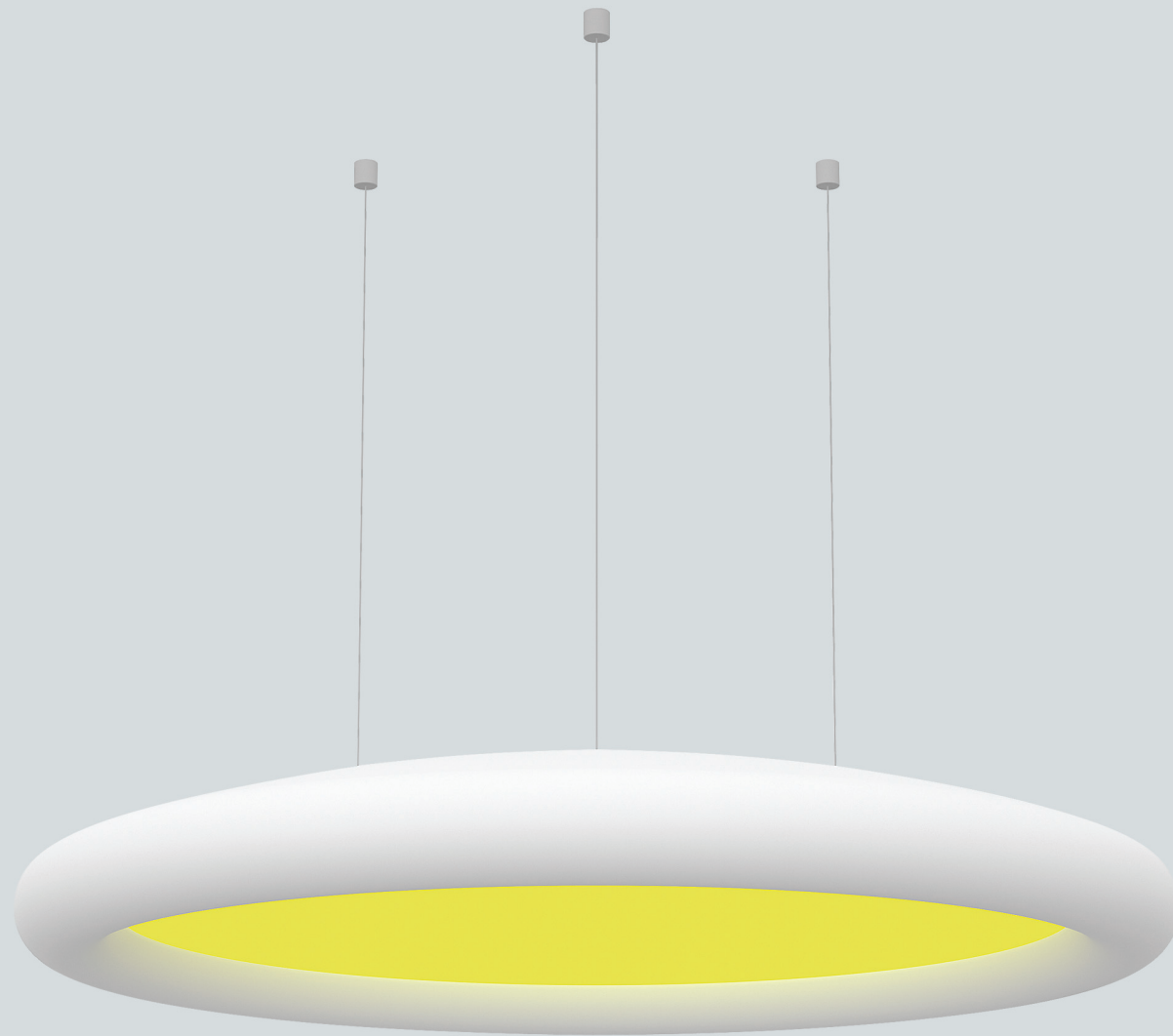



ICE design - Aziz Sariyer 1998

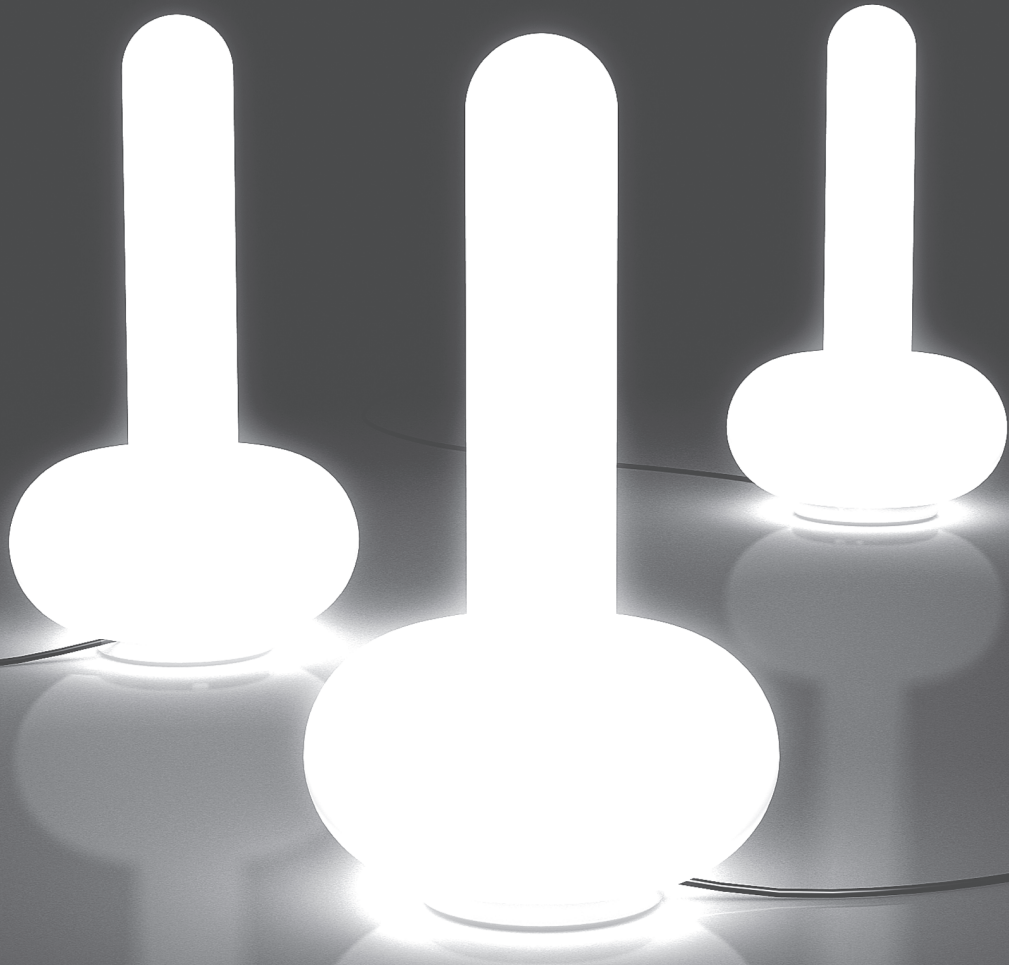



# LIST of PRODUCTS

## SOFAS AND ARMCHAIRS

**AIR** design - Aziz Saryer 2001  
AIR 200

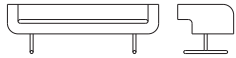

200x74xh:40/65cm

**BARE CORNER**



82x82xh:40/64cm

**BARE SYSTEM 222 -R**

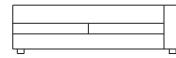

222x82xh:40/64cm

**BLOK POUF 182**

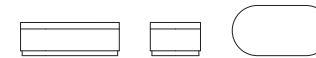

182x62xh:41cm

**AIR 260**

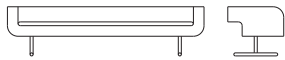

260x74xh:40/65cm

**BARE SYSTEM 142 -L**

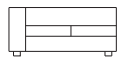

142x82xh:40/64cm

**BLOK** design - Aziz Saryer 2009  
BLOK SOFA 122

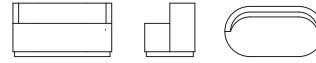

122x62xh:66cm

**BOOMERANG** design - Aziz Saryer 2003  
BOOMERANG 1L

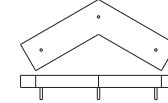

257.8x117.7xh:40cm

**BOOMERANG 3H**

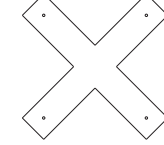

290x290xh:60cm

**BALL** design - Aziz Saryer 2004



ø72xh:36/65.5cm

**BARE SYSTEM 142 -R**

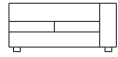

142x82xh:40/64cm

**BLOK SOFA 182**

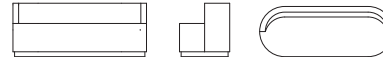

182x62xh:66cm

**BOOMERANG 1H**

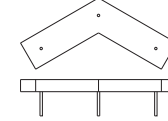

257.8x117.7xh:60cm

**BOOMERANG 4H**

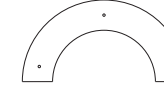

270x135xh:60cm

**BARE** design - studio derin 2000  
BARE 164



164x82xh:40/64cm

**BARE SYSTEM 172 -L**

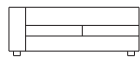

172x82xh:40/64cm

**BLOK ARMCHAIR**

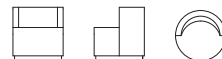

62x62xh:66cm

**BOOMERANG 2L**

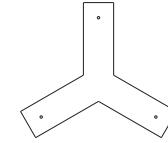

257.8x223.3xh:40cm

**CURL** design - Aziz Saryer 2003  
CURL

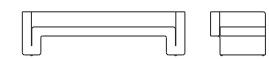

214x72.5xh:37/57cm

**BARE 194**

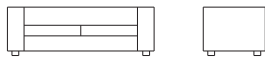

194x82xh:40/64cm

**BARE SYSTEM 172 -R**

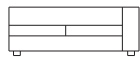

172x82xh:40/64cm

**BLOK POUF 62**



62x62xh:41cm

**BOOMERANG 2H**

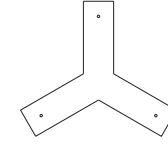

257.8x223.3xh:60cm

**CURL DAY BED**

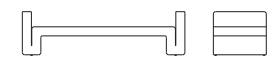

214x70xh:37/57cm

**BARE 244**



244x82xh:40/64cm

**BARE SYSTEM 222 -L**

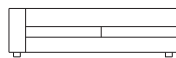

222x82xh:40/64cm

**BLOK POUF 122**



122x62xh:41cm

**BOOMERANG 3L**

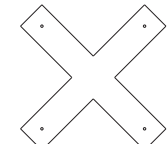

290x290xh:40cm

**CUT** design - Aziz Saryer 2004  
CUT SOFA 180



180x80.7xh:40/69cm

CUT SOFA 220



220x80.7xh:40/69cm

EASY SYSTEM 152-R

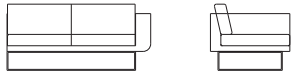

152x84xh:38/60/70cm

**END** design - Aziz Sariyer 2009  
END ELEMENT 1



146x146xh:40/72cm

END ELEMENT 3

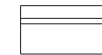

146x73xh:40/72cm

**FLAT** design - Derin Sariyer 1999  
FLAT 220

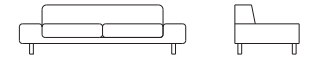

220x85xh:40/65cm

CUT ARMCHAIR



70x80.7xh:40/69cm

EASY SYSTEM ARMLESS-136



136x84xh:38/60cm

END 1

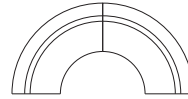

292x146xh:40/72cm

END 5

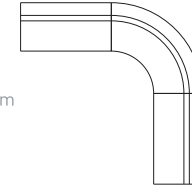

292x292xh:40/72cm

FLAT 260



260x85xh:40/65cm

**EASY** design - Derin Sariyer 2006  
EASY-168



168x84xh:38/60/70cm

EASY SYSTEM ARMLESS-204



204x84xh:38/60cm

END 2

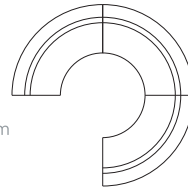

292x292xh:40/72cm

END 6

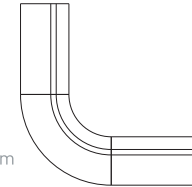

292x292xh:40/72cm

FLAT BENCH



220x70xh:40cm

EASY-236



236x84xh:38/60/70cm

EASY CORNER SYSTEM-152 L

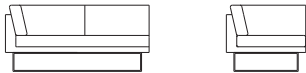

152x84xh:38/60/70cm

END ELEMENT 2



146x146xh:40/72cm

**FEK** design - Derin Sariyer 2010  
FEK 1

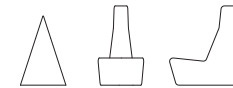

66x100xh:115cm

**FLOW** design - Aziz Sariyer 1999  
FLOW 215

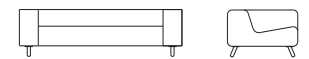

215x92xh:40/62cm

EASY ARMCHAIR

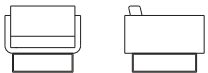

80x84xh:38/60/70cm

EASY CORNER SYSTEM-152 R



152x84xh:38/60/70cm

END 3

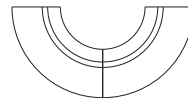

292x146xh:40/72cm

FEK 2

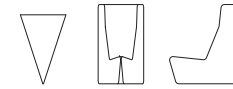

66x100xh:115cm

FLOW 260

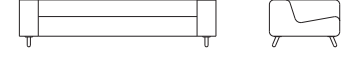

260x92xh:40/62cm

EASY SYSTEM 152-L



152x84xh:38/60/70cm

EASY CORNER MODULE



84x84xh:38/60/70cm

END 4

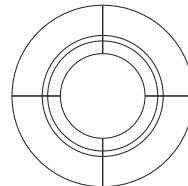

ø292xh:40/72cm

FEK 3

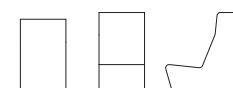

66x100xh:115cm

FLOW ARMCHAIR

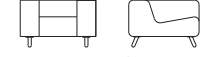

100x92xh:40/62cm



**FLOW TWO** design - Aziz Sariyer 2011  
FLOW TWO 160

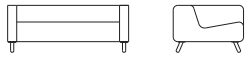

160x93xh:40/62cm

FLOW TWO 200

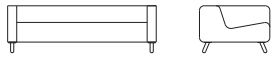

200x93xh:40/62cm

FLOW TWO 240



240x93xh:40/62cm

FLOW TWO ARMCHAIR



74x93xh:40/62cm

**FULL** design - Derin Sariyer 2005  
FULL 140



140x77xh:40/70cm

FULL 180



180x77xh:40/70cm

FULL 220



220x77xh:40/70cm

FULL ARMCHAIR



70x77xh:40/70cm

**ISTANBUL** design - Aziz Sariyer 2004  
ISTANBUL ELEMENT 1



150x150xh:40/75cm

ISTANBUL 1

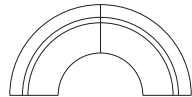

300x150xh:40/75cm

ISTANBUL 2

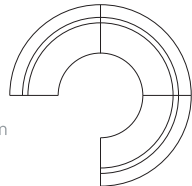

300x300xh:40/75cm

ISTANBUL ELEMENT 2

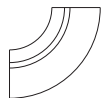

150x150xh:40/75cm

ISTANBUL 3

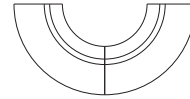

300x150xh:40/75cm

ISTANBUL 4

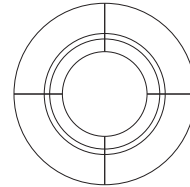

ø300xh:40/75cm

ISTANBUL ELEMENT 3

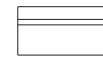

150x80xh:40/75cm

ISTANBUL 5

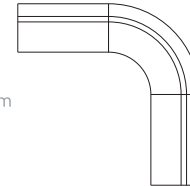

300x300xh:40/75cm

ISTANBUL 6

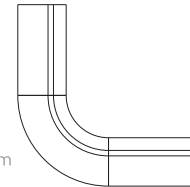

300x300xh:40/75cm

**KEY** design - Bülend Özden 2001  
KEY ARMCHAIR L



65x65xh:42/67cm

KEY ARMCHAIR R

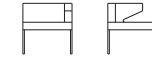

65x65xh:42/67cm

KEY 130

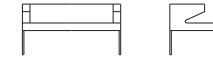

130x65xh:42/67cm

KEY 185



185x65xh:42/67cm

KEY POUF



65x65xh:42cm

**KOLT** design - Arif Özden 2009  
KOLT SOFA 154



154x80xh:67cm

KOLT SOFA 219

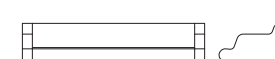

219x80xh:67cm

KOLT ARMCHAIR

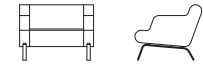

89x80xh:67cm

KOLT SYSTEM 296

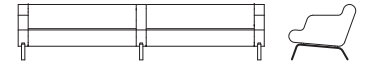

296x80xh:67cm

**KOLT - LESS** design - Arif Özden 2009  
KOLT - LESS SOFA 154

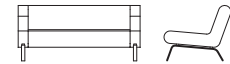

154x80xh:67cm

KOLT - LESS SOFA 219

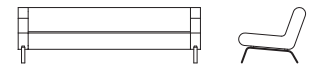

219x80xh:67cm

KOLT - LESS ARMCHAIR

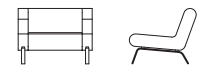

89x80xh:67cm

KOLT - LESS SYSTEM 296

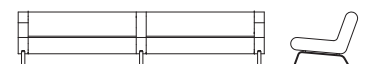

296x80xh:67cm

**LAND** design - Aziz Sariyer 2004  
LAND SOFA 160



160x73.5xh:35/65cm

**LOTUS ARMCHAIR**



101x92xh:40/65cm

**MILD** design - Derin Sariyer 2002  
MILD 200

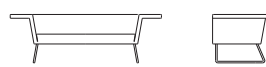

200x80xh:38/64cm

**MOLD 246**

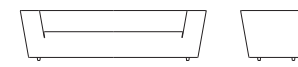

246x94xh:38/66cm

**MOLD SYSTEM 228-R**

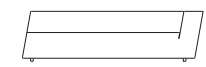

228x94xh:38/66cm

**LAND SOFA 210**

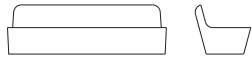

210x73.5xh:35/65cm

**MANTA** design - Studio derin 2000  
MANTA 200

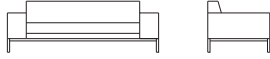

200x82xh:39/67cm

**MILD 240**

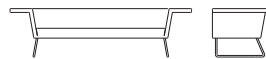

240x80xh:38/64cm

**MOLD SYSTEM 153-LS**



153x94xh:38/66cm

**MORE** design - Derin Sariyer 2004

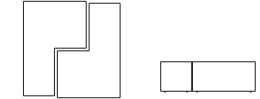

125x125xh:40cm

**LAND ARMCHAIR**



70x73.5xh:35/65cm

**MANTA 240**

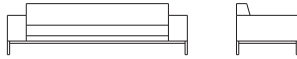

240x82xh:39/67cm

**MILD DAYBED 200**



200x63xh:38/64cm

**MOLD SYSTEM 153-RS**

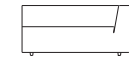

153x94xh:38/66cm

**NAS** design - Derin Sariyer 2009  
NAS 160

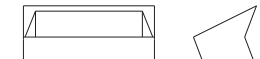

160x76xh:76cm

**LAP LOUNGE** design - Aziz Sariyer 2004



76x71xh:36/70cm

**MANTA ARMCHAIR**

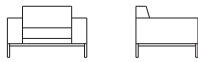

105x82xh:39/67cm

**MILD DAYBED 240**

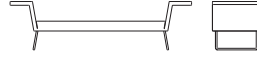

240x63xh:38/64cm

**MOLD SYSTEM 153-L**

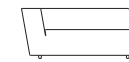

153x94xh:38/66cm

**NAS 224**

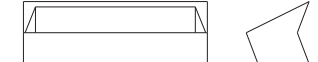

224x76xh:76cm

**LOTUS** design - Aziz Sariyer 1999  
LOTUS 210

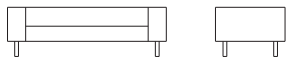

210x92xh:40/65cm

**MASS** design - Aziz Sariyer 2005  
MASS 200



200x93xh:35/63cm

**MOLD** design - Aziz Sariyer 2002  
MOLD 170



170x94xh:38/66cm

**MOLD SYSTEM 153-R**

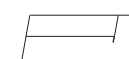

153x94xh:38/66cm

**NAS ARMCHAIR**

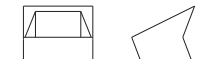

80x76xh:76cm

**LOTUS 240**

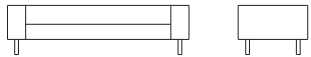

240x92xh:40/65cm

**MASS 260**



260x93xh:35/63cm

**MOLD 200**



200x94xh:38/66cm

**MOLD SYSTEM 228-L**



228x94xh:38/66cm

**OVER** design - Nazar Sigaher 2006  
OVER 1L

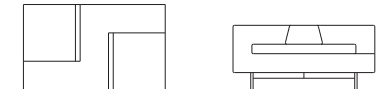

90x150xh:38/68cm

**OVER 1R**

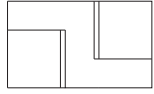

90x150xh:38/68cm

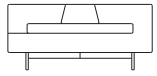

**PLURAL** design - Aziz Sariyer 2004

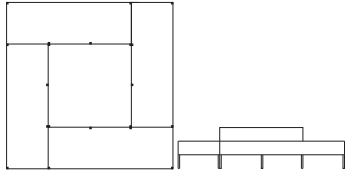

220x220xh:36/54cm

**QUIET** design - Aziz Sariyer 2010  
**QUIET 1**

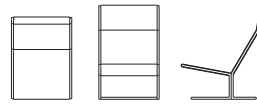

60x82xh:94cm

**S ARMCHAIR**

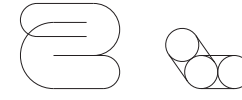

200x90xh:35/63,5cm

**SLIDE** design - Aziz Sariyer 2003  
**SLIDE 200**

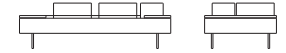

200x95xh:40/60cm

**OVER 2**

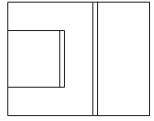

120x150xh:38/68cm

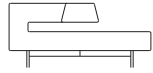

**PLURAL ELEMENT 1**



110x110xh:54cm

**QUIET 2**

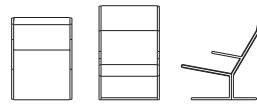

60x82xh:94cm

**SEKI** design - Tanju Özelgin 1999  
**SEKI SOFA**

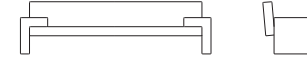

252x73xh:36/69cm

**SLIDE 260**

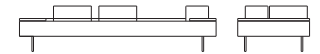

260x95xh:40/60cm

**PIT** design - Aziz Sariyer 2003  
**PIT**

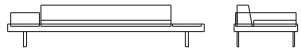

260x82xh:38/48/58cm

**PLURAL ELEMENT 2**



165x55xh:36cm

**QUIET POUF**



60x61xh:35cm

**SEKI BENCH**



252x58xh:36/48cm

**SLIDE SYSTEM** design - Aziz Sariyer 2003  
**SLIDE SYSTEM 165 - L**

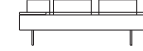

165x95xh:40/60cm

**PIT SYSTEM** design - Aziz Sariyer 2004  
**PIT SYSTEM 218 L**

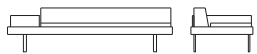

218x82xh:38/48/58cm

**PROFILE** design - Derin Sariyer 1999  
**PROFILE SOFA**



230x84xh:40/78cm

**REPLAY** design - Aziz Sariyer 2001  
**REPLAY 210**

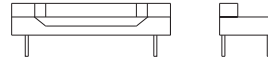

210x70xh:40/70cm

**SET** design - Derin Sariyer 2003  
**SET 160**



160x76xh:40/66cm

**SLIDE SYSTEM 165 -R**



165x95xh:40/60cm

**PIT SYSTEM 218 R**

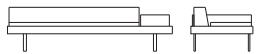

218x82xh:38/48/58cm

**PROFILE DAYBED**

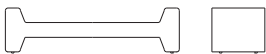

230x70xh:40/60cm

**REPLAY 260**

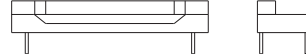

260x70xh:40/70cm

**SET 220**



220x76xh:40/66cm

**SLIDE SYSTEM 225 - L**



225x95xh:40/60cm

**PIT CORNER**



82x82xh:33cm

**PROFILE BENCH**



230x70xh:40cm

**S** design - Aziz Sariyer 2006  
**S SOFA**



200x90xh:35/63,5cm

**SET ARMCHAIR**



80x76xh:40/66cm

**SLIDE SYSTEM 225 -R**

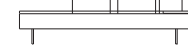

225x95xh:40/60cm

**SLIDE CORNER**



95x95xh:40/60cm

**SLIM ARMCHAIR**



80x92xh:36/63cm

**STREAM 220**

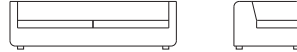

220x90xh:38/63cm

**SURFACE** design - Aziz Sariyer 2000  
**SURFACE**

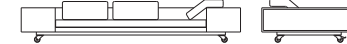

290x125xh:30/46cm

**TYPE POUF**



Ø65xh:38cm

**SLIDE TWO** design - Aziz Sariyer 2004  
**SLIDE TWO 200**



200x95xh:38/58cm

**SPEED** design - Studio derin 2000  
**SPEED 200**



200x90xh:38/66cm

**STREAM 260**

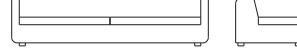

260x90xh:38/63cm

**TUN** design - Derin Sariyer 2009  
**TUN**

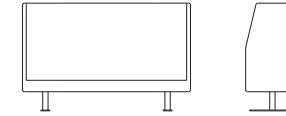

220x70xh:141cm

**UP** design - Bülend Özden 2010  
**UP ARMCHAIR L**

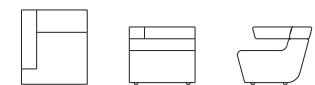

78x88xh:68cm

**SLIDE TWO 260**

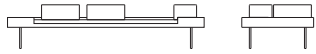

260x95xh:38/58cm

**SPEED 240**

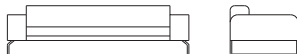

240x90xh:38/66cm

**STREAM ARMCHAIR**



80x90xh:38/63cm

**TUN ARMCHAIR**

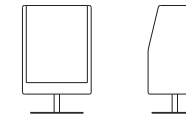

90x70xh:141cm

**UP ARMCHAIR R**



78x88xh:68cm

**SLIM** design - Aziz Sariyer 2004  
**SLIM SOFA 160**



160x92xh:36/63cm

**SPEED ARMCHAIR**



95x90xh:38/66cm

**SUIT** design - Aziz Sariyer 2010  
**SUIT 1**

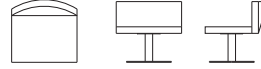

70x67xh:65cm

**THIN** design - Aziz Sariyer 2005

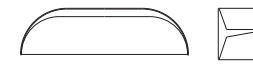

222x61xh:40/68cm

**UP 156**

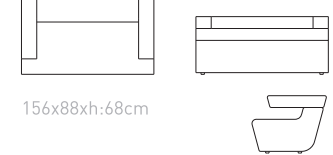

156x88xh:68cm

**SLIM SOFA 200**

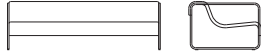

200x92xh:36/63cm

**STREAM** design - Aziz Sariyer 2003  
**STREAM 160**

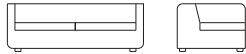

160x90xh:38/63cm

**SUIT 2**

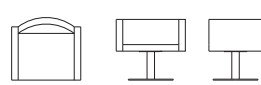

74x67xh:65cm

**TYPE** design - Aziz Sariyer 2010  
**TYPE 1**

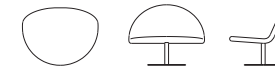

100x76xh:80cm

**UP 216**

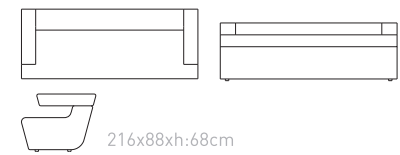

216x88xh:68cm

**SLIM SOFA 240**



240x92xh:36/63cm

**STREAM 180**



180x90xh:38/63cm

**SUIT BENCH**

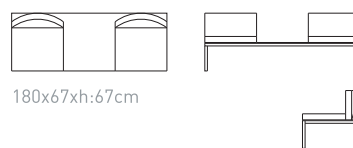

180x67xh:67cm

**TYPE 2**

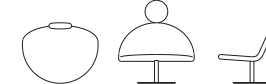

100x80xh:110cm

**UP 138 L**



138x88xh:68cm

UP 138 R

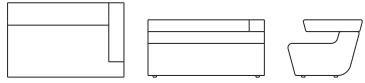

138x88xh:68cm

WARM 180

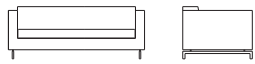

180x88xh:39/69cm

WARM 148-R

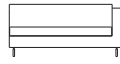

148x88xh:39/69cm

WARM 238-R

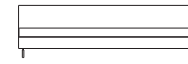

238x88xh:39/69cm

WRAP 235

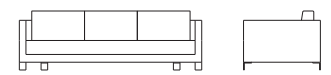

235x99xh:64cm

UP 198 L

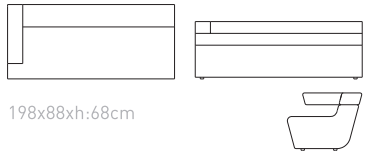

198x88xh:68cm

WARM 200

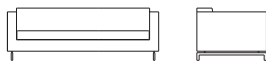

200x88xh:39/69cm

WARM 168-L

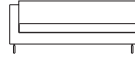

168x88xh:39/69cm

WARM DAYBED-L



112x184xh:39/69cm

WRAP ARMCHAIR

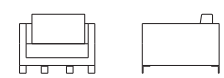

97x99xh:64cm

UP 198 R

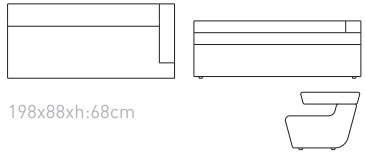

198x88xh:68cm

WARM 250

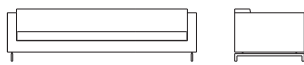

250x88xh:39/69cm

WARM 168-R

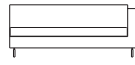

168x88xh:39/69cm

WARM DAYBED-R



112x184xh:39/69cm

**WAIT** design - Aziz Sariyer 2003

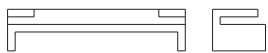

235x66xh:35/55cm

WARM ARMCHAIR

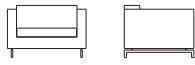

104x88xh:39/69cm

WARM 188-L

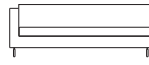

188x88xh:39/69cm

**WIDE** design - Aziz Sariyer 2004  
**WIDE SOFA**

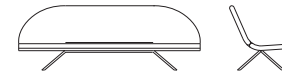

240x89xh:35/85cm

**WAIT TWO** design - Aziz Sariyer 2004



195x56xh:42/64cm

WARM CORNER



88x88xh:39/69cm

WARM 188-R

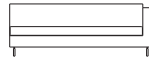

188x88xh:39/69cm

WIDE ARMCHAIR



120x89xh:35/85cm

**WARM** design - Studio Derin 2002  
**WARM 160**



160x88xh:39/69cm

WARM 148-L

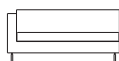

148x88xh:39/69cm

WARM 238-L

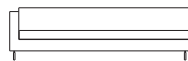

238x88xh:39/69cm

**WRAP** design - Jale Kulin Akgün 2009  
**WRAP 167**

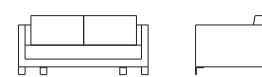

167x99xh:64cm

## CHAIRS

**A1** design - Arif Özden 1999

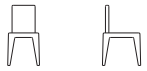

42x50.5xh:43/78cm

**FIT-CASTORS**



56x46xh:48.5/72.4cm,h:58.5/82.5cm

**NET** design - Aziz Sariyer 1998  
**NET ARMLESS CHAIR**



50.5x52xh:44/79cm

**STOOL** design - Aziz Sariyer 2005



46x36xh:75cm

## TABLES

**7/24** design - Defne Koz 2004  
**7/24 TABLE 97**

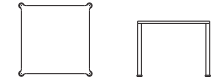

97x97xh:73cm

**DOT** design - Aziz Sariyer 2003  
**DOT UPHOLSTERED**



46.5x56xh:45/79.5cm

**FIT - VISITOR**



56x46xh:44/69cm

**NET ARMCHAIR**

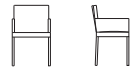

50.5x52xh:44/79cm

**STOOL TWO** design - Aziz Sariyer 2011

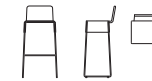

46x46xh:75/95cm

**7/24 TABLE 147**

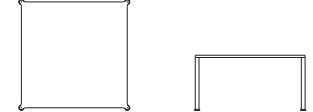

147x147xh:73cm

**DOT LACQUERED**



46.5x56xh:45/79.5cm

**FOLD** design - Studio derin 2000  
**FOLD STANDARD**



36x47xh:83/99cm

**NIGHT** design - Arif Özden 2004



47x50xh:46/72cm

**STOP STOOL** design - Aziz Sariyer 2004  
**STOP STOOL STANDARD**



36x44xh:80/98cm

**7/24 TABLE 207**

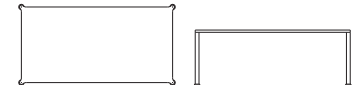

207x107xh:73cm

**DOT UPHOLSTERED-CASTORS**



61x56xh:45/79.5cm,h:55/89.5cm

**FOLD ADJUSTABLE**



36x47xh:68/84cm,h:83/99cm

**PALM** design - Aziz Sariyer 2004  
**PALM STANDARD**

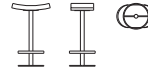

48x30xh:80cm

**STOP STOOL ADJUSTABLE**



36x44xh:63/81cm,80/98cm

**7/24 TABLE ø82cm**



ø82cmxh:72cm

**DOT LACQUERED-CASTORS**



61x56xh:45/79.5cm,h:55/89.5cm

**LAP** design - Aziz Sariyer 2003  
**LAP**



48.5x57xh:45.5/82cm

**PALM ADJUSTABLE**

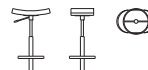

48x30xh:64/80cm

**7/24** design - Defne Koz 2004  
**7/24 SMALL TABLE 77x77x45**

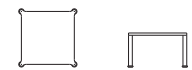

77x77xh:45cm

**FIT** design - Derin Sariyer 2005  
**FIT**



56x46xh:44/69cm

**LAP-CASTORS**



61x57xh:45.5/82cm  
h:55/92cm

**PROP** design - Arif Özden 2010



46x56xh:45/77cm

**7/24 SMALL TABLE 97x52x32**

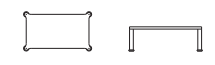

97x52xh:32cm

7/24 SMALL TABLE 97x52x55

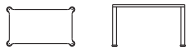

97x52xh:55cm

**BEND TABLE-S** design - Mehmet Ermiyagil 2000

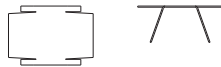

112x78xh:47.5cm

**BLOCK TABLE 250**



250x100xh:73cm

**EASY TABLE** design - Derin Sariyer 2006

**EASY TABLE 80x80**

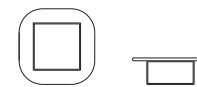

80x80xh:28cm

**EASY TABLE o80**

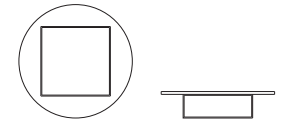

o80xh:28cm

7/24 SMALL TABLE 147x77x32



147x77xh:32cm

**BEND TABLE-L** design - Mehmet Ermiyagil 2000

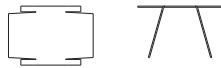

112x78xh:68cm

**BLOCK TABLE 300**

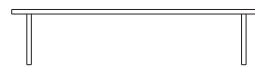

300x100xh:73cm

**EASY TABLE 120x120**

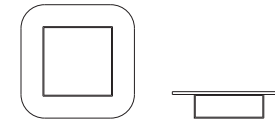

120x120xh:28cm

**FLEX** design -Aziz Sariyer 2005

**FLEX TABLE 200**

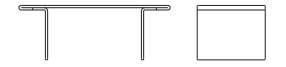

200x90xh:72cm

7/24 SMALL TABLE 187x52x32



187x52xh:32cm

**BIRTH** design - Aziz Sariyer 2005

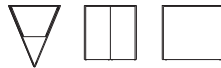

69x81xh:72cm

**CRYSTAL** design - Aziz Sariyer 2005

**CRYSTAL 50**



50x50xh:50cm

**EASY TABLE 160x80**



160x80xh:28cm

**FLEX TABLE 240**



240x90xh:72cm

7/24 SMALL TABLE 127x127x32

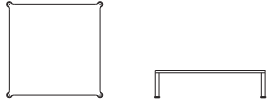

127x127xh:32cm

**BIRTH SET 1**

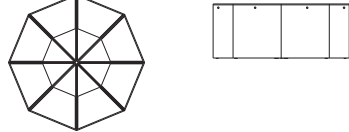

180x180xh:72cm

**CRYSTAL 140**



140x140xh:30cm

**EASY TABLE 60x60**

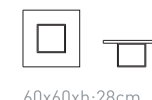

60x60xh:28cm

**FLEX** design -Aziz Sariyer 2005

**FLEX LOW TABLE 120**



120x60xh:36cm

7/24 SMALL TABLE 147x147x32

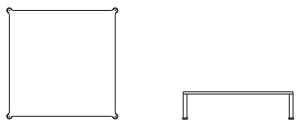

147x147xh:32cm

**BIRTH SET 2**

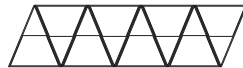

315.5x81.5xh:72cm

**C TABLE** design - Derin Sariyer 2004



42.4x40xh:75cm

**EASY TABLE 120x60**



120x60xh:28cm

**FLEX LOW TABLE 180**



180x60xh:36cm

**ANY** design - Aziz Sariyer 2000



39x28xh:48cm

**BLOCK** design - Derin Sariyer 2000

**BLOCK TABLE 200**



200x100xh:73cm

**DIAMOND TABLE**

**DIAMOND TABLE** design - Aziz Sariyer 2009

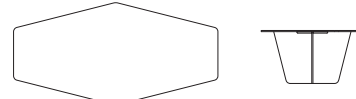

280x140xh:73cm

**EASY TABLE 180x60**

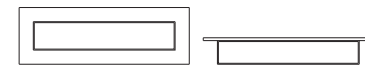

180x60xh:28cm

**FLEX** design -Aziz Sariyer 2005

**FLEX CONSOLE**



200x45xh:80cm

**FLY** design - Mehmet Ermiyagil 2004

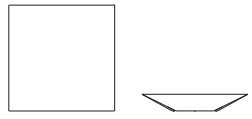

140x140xh:22cm

**FORMA** design - Tanju Özelgin 2005



70x70xh:30cm

**FORMA SET 1**

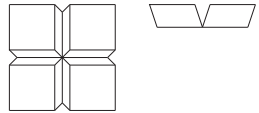

140x140xh:30cm

**FORMA SET 2**

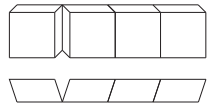

260x70xh:30cm

**FORMA SET 3**

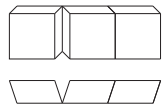

200x70xh:30cm

**IN** design - Arif Özden 2002



120x120xh:35cm

**INVERT 3** design - Arif Özden 2002



42x42xh:56.5cm

**INVERT 1** design - Arif Özden 2002



70x70xh:37cm

**KUT** design - Tanju Özelgin 2005

**KUT** ø140



ø140xh:72cm

**KUT** 140

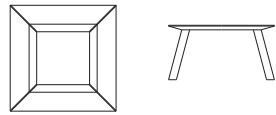

ø140xh:72cm

**KUT** ø180

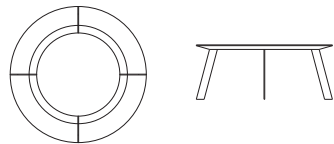

ø180xh:72cm

**KUT** 180

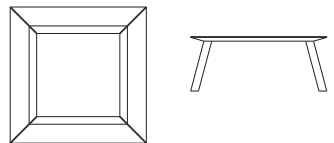

180x180xh:72cm

**KUT** 200



200x100xh:72cm

**KUT** 220



220x100xh:72cm

**KUT** 240

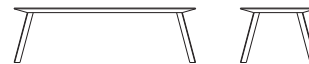

240x100xh:72cm

**LIGHT** design - Aziz Sarıyer 2000

**LIGHT** TABLE 180



180x90xh:72cm

**LIGHT** TABLE 200



200x90xh:72cm

**LIGHT** TABLE 240



240x90xh:72cm

**LOT** design - Derin Sarıyer 2002

**LOT** TABLE 60



60x60xh:36cm

**LOT** TABLE 120



120x60xh:36cm

**LOT** TABLE 180



180x60xh:36cm

**MILD** design - Derin Sarıyer 2002

**MILD** TABLE 60

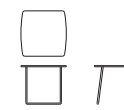

60x60xh:51cm

**MILD** TABLE 120



120x120xh:26cm

**MILD** TABLE 160



160x90xh:26cm

**NEXT** design - Aziz Sarıyer 2005

**NEXT** 120



ø120xh:30cm

**NEXT** 140

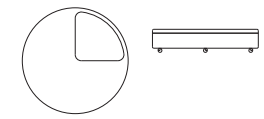

ø140xh:30cm

**NORM** design - Tanju Özelgin 2004

**NORM** TABLE

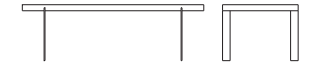

240x100xh:74cm

**NORM** DESK

**NORM** DESK design - Tanju Özelgin 2004

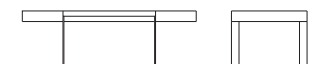

230x100xh:74cm

**ON** design - Bülend Özden 2002



120x120xh:35cm

**OPUS 1** design - Tanju Özelgin 1999

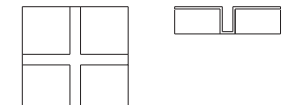

140x140xh:36cm

**OPUS 2** design - Tanju Özelgin 1999



160x70xh:36cm



**OVER TABLE** design - Nazar Sigaher 2006  
**OVER TABLE 90**

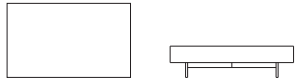

90x150xh:38cm

**OVER TABLE 150**

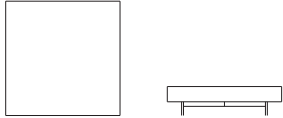

150x150xh:38cm

**PAL** design - Aziz Sariyer 2009  
**PAL**



40x40xh:45cm

**PAL 70**



70x70xh:45cm

**PAL 120**

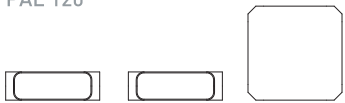

120x120xh:36cm

**PAL 140**

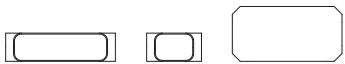

140x70xh:36cm

**PART** design - Derin Sariyer 2003



160x80xh:32cm

**PIT** design - Aziz Sariyer 2003  
**PIT TABLE 176**

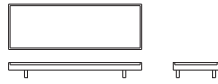

176x60xh:20cm

**PIT TABLE 120**

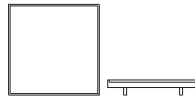

120x120xh:20cm

**RAM** design - Derin Sariyer 2009  
**RAM**



30x40xh:44cm

**REV** design - Tanju özelgin 2000  
**REV TABLE 140**



140x140xh:72cm

**REV TABLE 190**



190x90xh:72cm

**REV TABLE 240**



240x90xh:72cm

**S TABLE** design - Derin Sariyer 2004

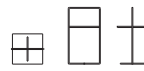

42.4x40xh:75cm

**SAME** design - Derin Sariyer 2004

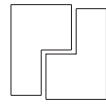

120x120xh:36cm

**SET** design - Derin Sariyer 2003  
**SET TABLE 120**



120x60xh:30cm

**SET TABLE 180**



180x60xh:30cm

**SET TABLE 200**



200x90xh:73cm

**SET TABLE 240**



240x90xh:73cm

**TOT** design - Aziz Sariyer 2000  
**TOT**



ø50xh:49cm

**TOT**

**TOT** design - Aziz Sariyer 2009  
**TOT 1**



80x80xh:72cm

**TOT 2**



ø80xh:72cm

**TOT 3**



160x80xh:72cm

**TOT 4**



160x80xh:72cm

**TOT 5**



ø60xh:105cm

**UNIT** design - Bülend Özden 2002  
**UNIT SET 1**

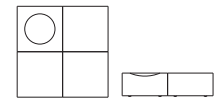

120x120xh:31cm

**UNIT SET 2**

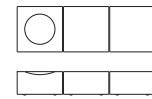

180x60xh:31cm

**UNIT 1**



60x60xh:31cm

**UNIT 2**



60x60xh:31cm

## CONTAINERS

**7/24** design - Defne Koz 2005  
7/24 CONTAINER 123

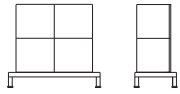

123x57xh:110cm

7/24 CONTAINER 275

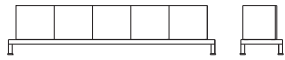

275x57xh:65cm

**ALL** design - Aziz Sariyer 2005

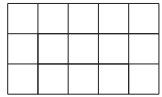

200x40xh:120cm

**BLOCK** design - Derin Sariyer 2000  
BLOCK CONTAINER 180



180x60xh:75cm

BLOCK CONTAINER 240

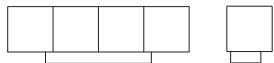

240x60xh:75cm

BLOCK CONTAINER 300

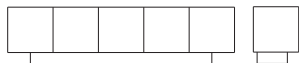

300x60xh:75cm

**BUBBLE** design - Aziz Sariyer 2004

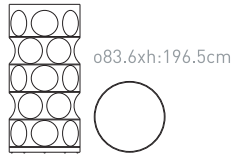

ø83.6xh:196.5cm

**CROSS** design - Aziz Sariyer 2003

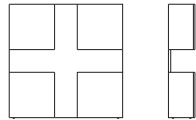

150x35xh:150cm

**DIAMOND CONTAINER**  
design - Aziz Sariyer 2009

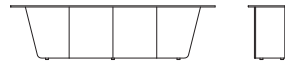

280x50xh:74cm

**FACE 1** design - Aziz Sariyer 2003

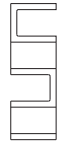

60x60xh:180cm

**FACE 2** design - Aziz Sariyer 2003

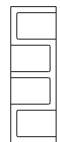

60x60xh:180cm

**INVERT 2** design - Arif Özden 2002

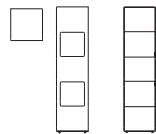

42x42xh:166.3cm

**IGLOO** design - Aziz Sariyer 2006

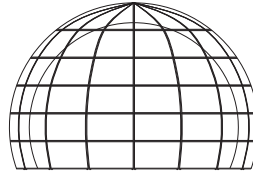

ø376xh:252cm

IGLOO TABLE 1

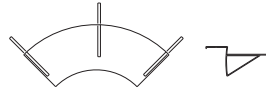

IGLOO TABLE 2

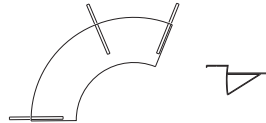

IGLOO SYSTEM

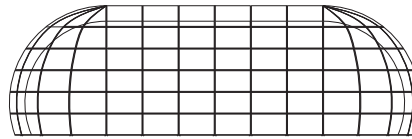

IGLOO SYSTEM UNITE 1

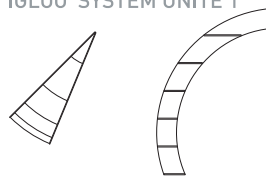

73.35x182,75xh:252cm

IGLOO SYSTEM UNITE 2

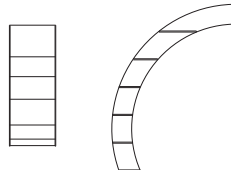

70x182,75xh:252cm

IGLOO SYSTEM UNITE 3

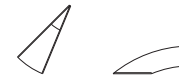

45,6x112xh:42cm

IGLOO SYSTEM UNITE 4



70x112xh:42cm

IGLOO TABLE 1

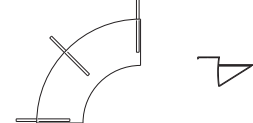

IGLOO TABLE 3



**LIGHT** design - Aziz Sariyer 2000  
LIGHT CONTAINER 200



200x52xh:77cm

LIGHT CONTAINER 250

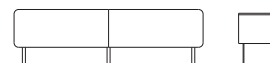

250x52xh:77cm

LIGHT CONTAINER 300



300x52xh:77cm

**NORM** design - Tanju Özelgin 1999  
NORM CONTAINER

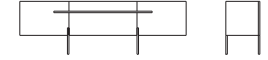

220x45xh:70cm

**NORM HIGH** design - Tanju Özelgin 2004  
NORM HIGH CONTAINER



200x55xh:90cm

**OVAL 1** design - Tanju Özelgin 1999

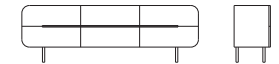

233.5x48xh:75cm

**OVAL 2** design - Tanju Özelgin 1999

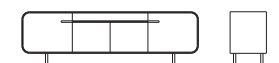

233.5x48xh:75cm

**RANK** design - Bülend Özden 2004



125x45xh:59cm

**TIDE** design - Aziz Sariyer 2004

**TIDE 150/45/72**

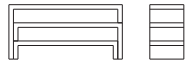

150x45xh:24/48/72cm

**TIDE 150/60/108**

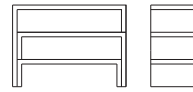

150x60xh:36/72/108cm

## BEDS

**AREA** design - Aziz Sariyer 2002

**AREA BED 151**

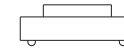

151x251xh:38/54cm  
(For mattress 100x200cm)

**BULK** design - Aziz Sariyer 2005

**BULK BED 122**

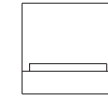

122x245xh:30/120cm  
(For mattress 100x200cm)

**RANK C** design - Bülend Özden 2005



200x45xh:47cm

**TIDE 200/45/72**

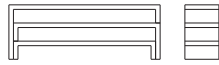

200x45xh:24/48/72cm

**TIDE 200/60/108**

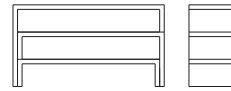

200x60xh:36/72/108cm

**AREA BED 191**

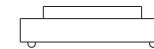

191x251xh:38/54cm  
(For mattress 140x200cm)

**BULK BED 162**

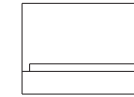

162x245xh:30/120cm  
(For mattress 140x200cm)

**RANK SHELF** design - Bülend Özden 2005

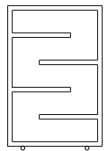

125x40xh:191.5cm

**TIDE 150/45/108**

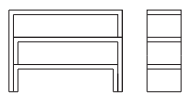

150x45xh:36/72/108cm

**TRIPLET 1** design - Aziz Sariyer 2004

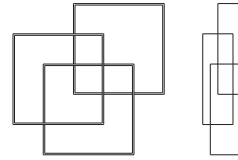

200x60xh:200cm

**AREA BED 201**

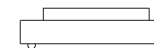

201x251xh:38/54cm  
(For mattress 150x200cm)

**BULK BED 172**

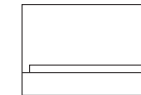

172x245xh:30/120cm  
(For mattress 150x200cm)

**SEED** design - Aziz Sariyer 2009

**SEED 1**

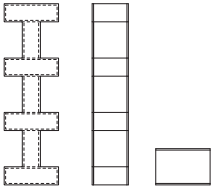

60x40xh:200cm

**TIDE 200/45/108**



200x45xh:36/72/108cm

**TRIPLET 2** design - Aziz Sariyer 2004

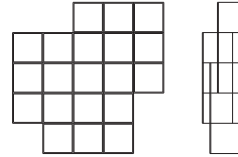

200x60xh:200cm

**AREA BED 211**

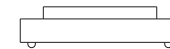

211x251xh:38/54cm  
(For mattress 160x200cm)

**BULK BED 182**

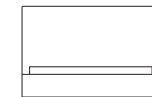

182x245xh:30/120cm  
(For mattress 160x200cm)

**SEED 2**

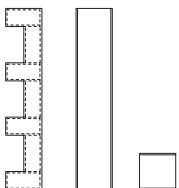

40x40xh:200cm

**TIDE 150/60/72**

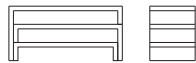

150x60xh:24/48/72cm

**UNDO** design - Aziz Sariyer 2004

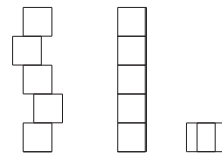

66x38xh:191cm

**AREA BED 231**

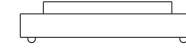

231x251xh:38/54cm  
(For mattress 180x200cm)

**BULK BED 202**

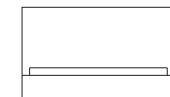

202x245xh:30/120cm  
(For mattress 180x200cm)

**TIDE 200/60/72**

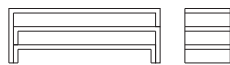

200x60xh:24/48/72cm

**WOMB** design - Aziz Sariyer 2003



ø84xh:173cm

**AREA BED 251**

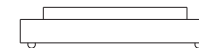

251x251xh:38/54cm  
(For mattress 200x200cm)

**BULK BED 222**

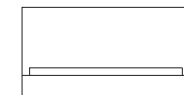

222x245xh:30/120cm  
(For mattress 200x200cm)

**MILD** design - Derin Sariyer 2003  
**MILD BED 104**



104x240.5xh:25/75cm  
(For mattress 100x200cm)

**MILD BED 144**

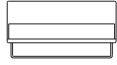

144x240.5xh:25/75cm  
(For mattress 140x200cm)

**MILD BED 154**

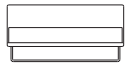

154x240.5xh:25/75cm  
(For mattress 150x200cm)

**MILD BED 164**

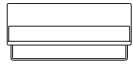

164x240.5xh:25/75cm  
(For mattress 160x200cm)

**MILD BED 184**

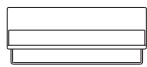

184x240.5xh:25/75cm  
(For mattress 180x200cm)

**MILD BED 204**



204x240.5xh:25/75cm  
(For mattress 200x200cm)

**PLAIN** design - Studio Derin 2002  
**PLAIN BED 271**

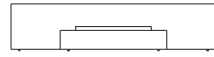

271x236xh:27/62cm  
(For mattress 100x200cm)

**PLAIN BED 141**

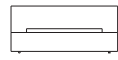

141x236xh:27/62cm  
(For mattress 100x200cm)

**PLAIN BED 311**

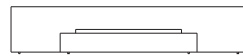

311x236xh:27/62cm  
(For mattress 140x200cm)

**PLAIN BED 181**

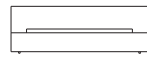

181x236xh:27/62cm  
(For mattress 140x200cm)

**PLAIN BED 321**

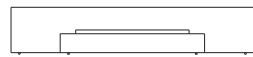

321x236xh:27/62cm  
(For mattress 150x200cm)

**PLAIN BED 191**

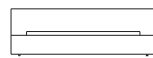

191x236xh:27/62cm  
(For mattress 150x200cm)

**PLAIN BED 331**

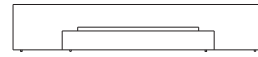

331x236xh:27/62cm  
(For mattress 160x200cm)

**PLAIN BED 201**

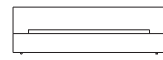

201x236xh:27/62cm  
(For mattress 160x200cm)

**PLAIN BED 351**

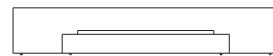

351x236xh:27/62cm  
(For mattress 180x200cm)

**PLAIN BED 221**

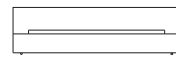

221x236xh:27/62cm  
(For mattress 180x200cm)

**PLAIN BED 371**

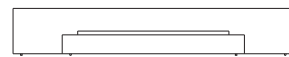

371x236xh:27/62cm  
(For mattress 200x200cm)

**PLAIN BED 241**

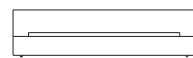

241x236xh:27/62cm  
(For mattress 200x200cm)

**PLAIN NIGHT TABLE**



65x50xh:27cm

**SET** design - Derin Sariyer 2004  
**SET BED 104**



104x222.5xh:26/75cm  
(For mattress 100x200cm)

**SET BED 144**



144x222.5xh:26/75cm  
(For mattress 140x200cm)

**SET BED 154**

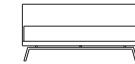

154x222.5xh:26/75cm  
(For mattress 150x200cm)

**SET BED 164**

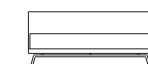

164x222.5xh:26/75cm  
(For mattress 160x200cm)

**SET BED 184**

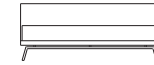

184x222.5xh:26/75cm  
(For mattress 180x200cm)

**SET BED 204**

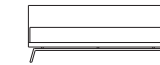

204x222.5xh:26/75cm  
(For mattress 200x200cm)

**SLEEP** design - Aziz Sariyer 2005

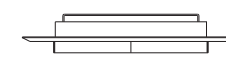

ø287xh:21/51cm  
(For mattress 200x200cm)

## LAMPS

**DREAM** design - Aziz Sariyer 2005

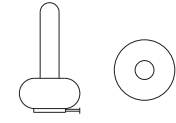

ø16xh:29cm

**ICE** design - Aziz Sariyer 1998  
**ICE 120**



ø38xh:120cm

**ICE 160**

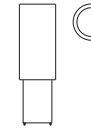

ø48xh:160cm

**ICE 200**

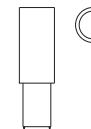

ø58xh:200cm

**RAY** design - Aziz Sariyer 2005

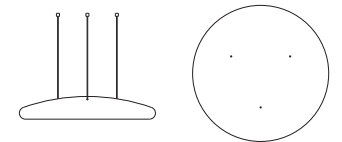

ø180xh:30cm

LACQUERED(L) - POLISHED LACQUERED(P)



L - 9001

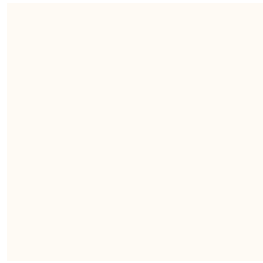

L - 9010

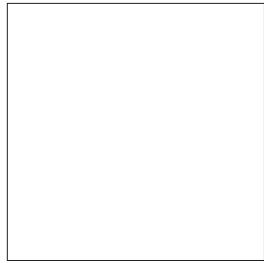

L - 9016



L - 9017



L - 1015



L - 5022



L - 7015



L - 7036



L - 7044



P - 1006



P - 1019



P - 2011



P - 3002



P - 3005



P - 6027



P - 6029



P - 6017



P - 5012

MACROTER

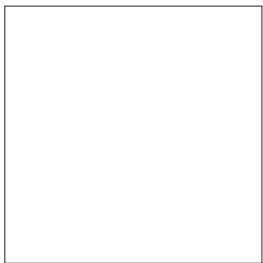

MC - 501

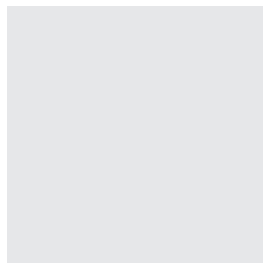

MC - 502



MC - 504



MC - 506

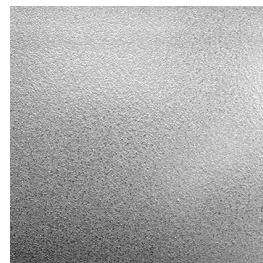

MC - 101

WOOD



WHITENED MAPLE



MAPLE



WHITENED BEECH

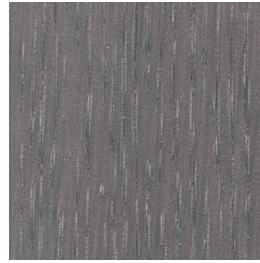

EBONY - STAINED OAK



BEECH



CHERRY



STAINED CHERRY



ASH - GREY STAINED OAK



WALNUT

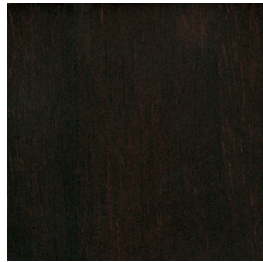

STAINED WALNUT

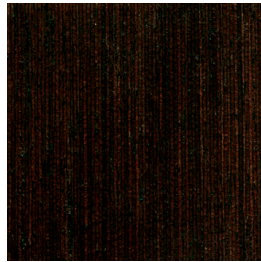

WENGE



CHESTNUT



OAK



OLIVE

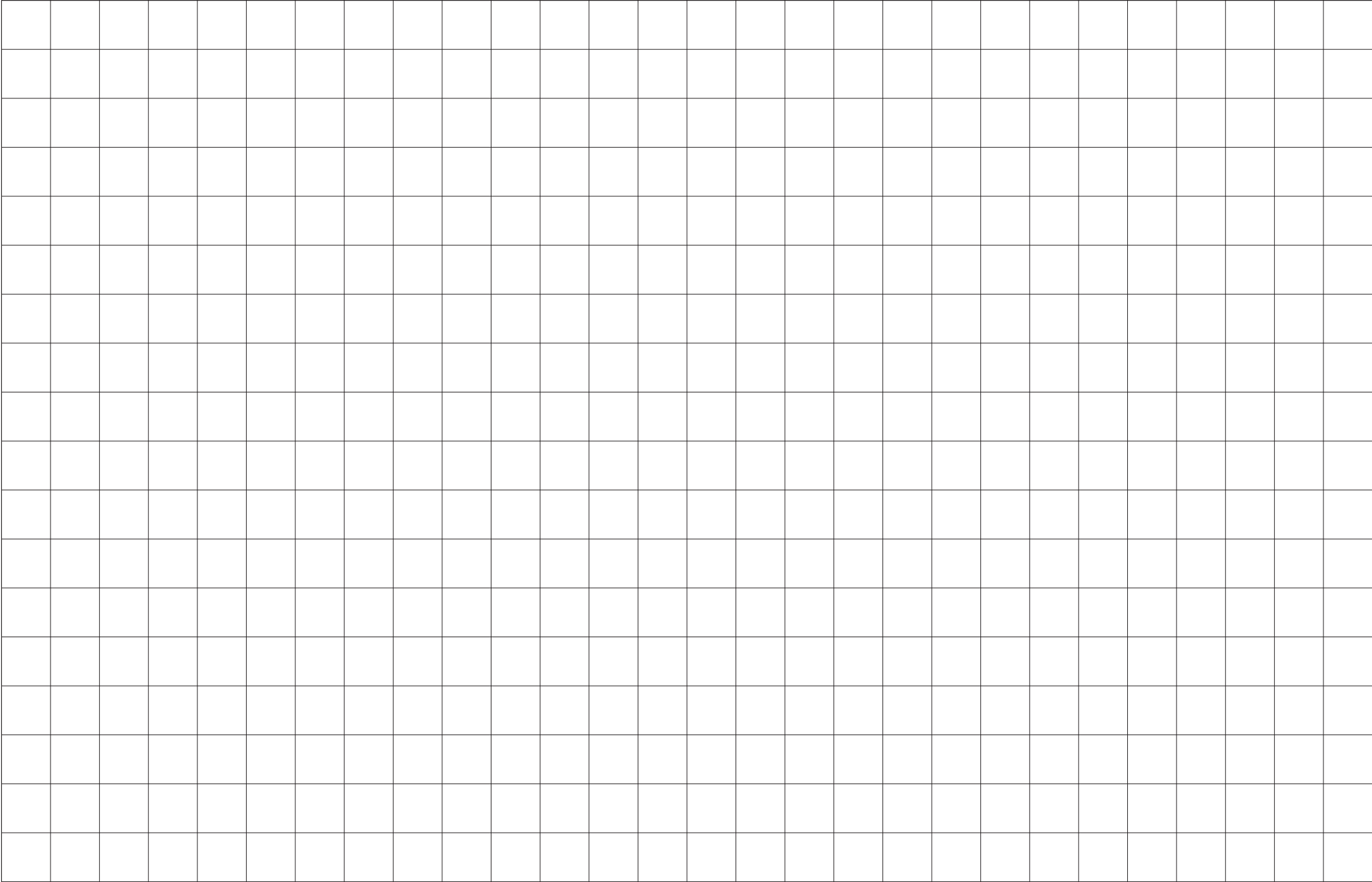

NOTES





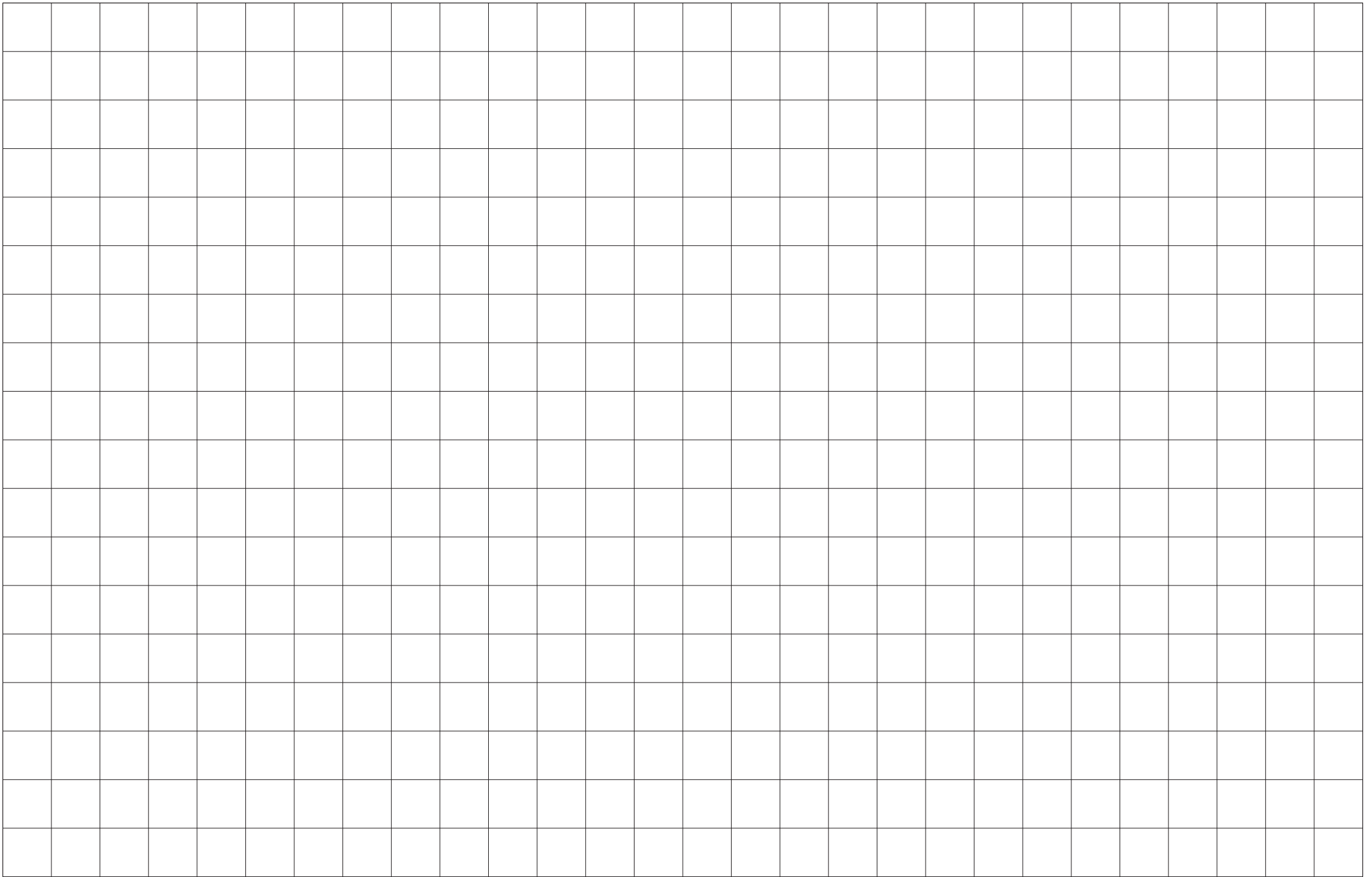

NOTES

Hoşsohbet Sk. Çelik Ap. No: 20/1 34349 Gayrettepe - Beşiktaş İSTANBUL / TURKEY  
Şair Nedim Caddesi No: 20/D 34357 Akaretler - Beşiktaş İSTANBUL / TURKEY  
Tel: +90 212 225 20 03 Fax: +90 0212 327 70 72  
[www.derindesign.com](http://www.derindesign.com) [info@derindesign.com](mailto:info@derindesign.com)